Fishin' for Fish

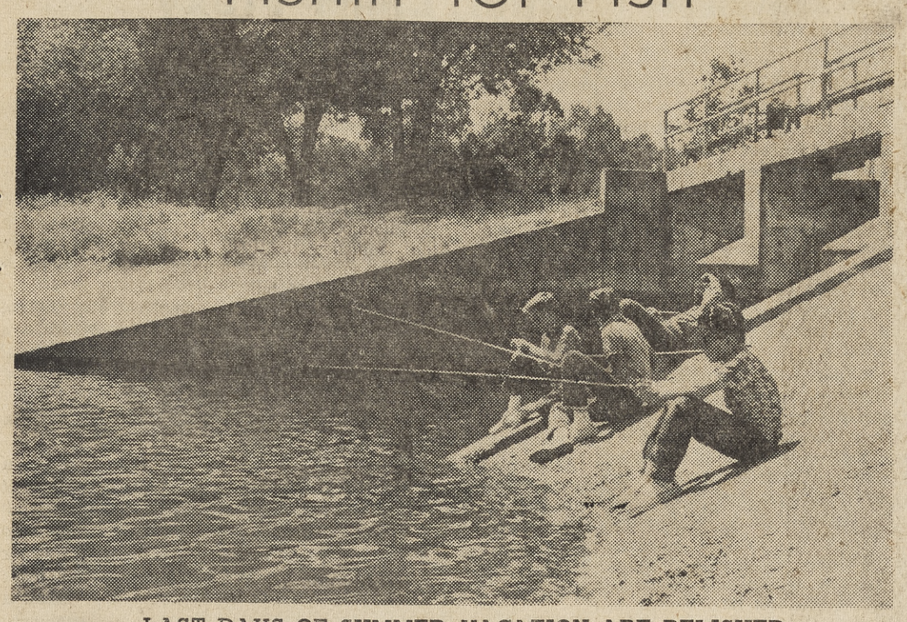

LAST DAYS OF SUMMER VACATION ARE RELISHED
Sun photo by Lee Combs.

Fishin' for Grades

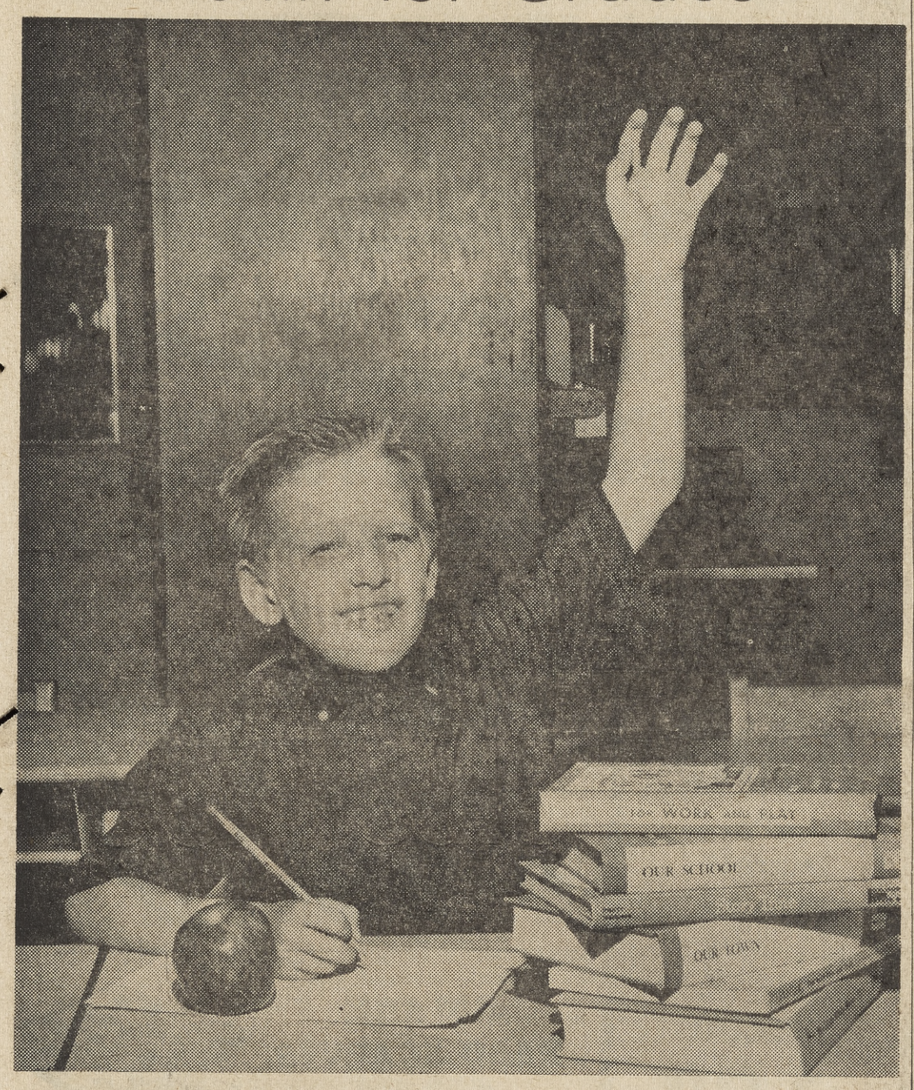

FIRST DAY OF SCHOOL TUESDAY IS COMING TOO SOON
Sun photo by Bob Rush.

Teen-Agers Are Tough on Libraries

Seeking to prevent a "blackboard jungle" type of atmosphere from engulfing working conditions, Mrs. Bertha D. Hellum, county librarian, has requested the City Council of Pleasant Hill to consider the adoption of an ordinance to provide rules and regulations for conduct in and about the public libraries.

With the opening of school next week, she said the beautiful county library in Pleasant Hill is faced with an onslaught of teenagers and junior high school students during the week-nights who have "no respect for authority," she said.

The problem, which has been growing worse since the library opened, is more than just a noise or disciplinary one, she said.

Teenagers, many of whom are "drop-outs," have been taking books out under false names, mutilating books, magazines and library furniture and stealing.

"UP UNTIL four years ago, the space occupied by ALL county libraries could be put inside of our present Pleasant Hill library. Formerly we had no room in libraries for socializing. We didn't even have enough room to get our work done," she said.

money. And we don't have

"This library can accommodate 150 people. We want to keep it a place conducive to quiet reading and study.

"We want people to be able to take advantage of the library's services. Our libraries are here to answer reference questions, not to act as study hall teachers," she said.

Mrs. Hellum has tried several approaches to solving the problems, but has had little success.

"IT HAS BEEN suggested we hire paid monitors to maintain order as they do in Richmond and Hayward. Or use plain-clothes policemen.

"But these things will cost enough in our budget to get the staffing we need to answer reference questions and do cataloguing.

"If teenagers persist in using the library as a meeting place and causing trouble, we will have no alternative but to close the libraries to them at night," she said.

Emphasizing that this was a community problem, Mrs. Hellum requested support from parents in stressing respect for library property.

THE PROPOSED ordinance will make it unlawful to smoke in libraries whenever "No Smoking" signs are posted in and about the buildings, or to carry lighted cigars cigarettes, pipes or matches n use any flame-producing device within such areas.

It would be unlawful to make, continue or cause to be made any loud, unnecessary or unusual noise. It lists types of noises prohibited including firecrackers.

It makes unlawful the defacing or injuring of library books and periodicals and prohibits eating in the library.

Meanwhile, according to Pleasant Hill City Manager Lee Walton, the city's new police force will actively patrol the library area and pop in at intervals to check the noise level.

ORINDA SUN

Vol. XX | Friday, August 31, 1962 | Lafayette-Orinda | CL 4-4444 | Ten Cents

Judges' Association Gears To Fight Consolidation Proposal

Group Seeks Opinion on Legality of Ballot Vote

The Contra Costa Judges, Marshals and Constables Association will ask District Attorney John Nejedly to seek the opinion of the state attorney general on the legality of placing the issue of consolidation of the county courts before the voters, according to Judge Samuel Hall of Martinez.

A special committee of the group met in Martinez Wednesday evening to plan its course of action to fight the latest attempt at merging the courts.

The association, long a consolidation foe, apparently won its fight when the lower court consolidation plan was rejected by a 3-2 vote by the Board of Supervisors last November.

However, the issue was raised again when a grand jury report, submitted to the board in July by County Administrator J. P. McBrien with his endorsement, strongly urged consolidation.

It was referred to the board's public protection committee and later, at a special meeting of the board it was decided to put one of a number of proposals to the voters. The exact form of the consolidation has not yet been decided.

One proposal is the 1960 State Judicial Council's recommendation that the county's lower courts be combined into three municipal and three justice court districts.

This would save taxpayers $150,000 a year, California Chief Justice Philipp S. Gibson said at that time.

The grand jury's plan called for the present four municipal courts and 13 justice courts being consolidated into three municipal and three justice court districts.

McBrien advocated a single county-wide municipal court, with departments where the work load is heavy. He predicted savings of $160,000 the first year and as much as $500,000 by 1981.

The judges' and marshals' group also voted to meet with the board of supervisors or a committee from the board to present their arguments against the reorganization.

They claim a "strong tide of sentiment backed our position last time, and we feel that the people who have demonstrated their sentiments will continue to do so along the same steadfast line," according to Rodeo Judge Louis Edmunds.

Student Killed 11 Others Hurt In Accidents

The son of a prominent Lafayette family was killed and 11 others were injured in traffic accidents this week.

Arthur Leon DeVillers, 22, was killed Monday night when his car ran off the road and down an embankment on Highway 12 near San Andreas.

ARTHUR WAS an Acalanes High School graduate and had been a student at the California College of Arts and Crafts and Diablo Valley College.

Survivors include his parents, Mr. and Mrs. M. T. DeVillers, 3484 Monroe Avenue, Lafayette, and his brother, Keith DeVillers.

Arthur was returning to a summer construction job in Calaveras County after visiting his parents. According to the California Highway Patrol, he was traveling at excessive speed for the road conditions.

In a spectacular accident Tuesday at 3:45 p.m. on Highway 24, just west of the Acalanes undercrossing, three persons were injured.

Youth Ammo Law Gets Hearing

A proposed ordinance to prohibit the sale of ammunition to minors under 18 years of age was considered by the county board of supervisors yesterday, and a decision will be made September 25 at 10 a.m.

The supervisors closed the hearing after listening to two persons speak in favor of the ordinance, and noting that a vote would not be advisable since supervisors Mel Nielsen and Thomas Coll were absent.

During the discussion, Supervisor Edmund Linscheid said he recalled the benefits of hunting as a boy, and added he believes there are too many controls already applying to such activities.

Supervisor Joseph Silva noted that there are not as many wide open spaces in the county as before, and Supervisor James Kenny said he considered the ordinance worthwhile.

The ordinance says, "No person shall sell or give to any minor under the age of 18 years any ammunition capable of being used in any firearm, without the written consent of a parent or legal guardian . . ."

Violation is a misdemeanor punishable by $500 fine and/or six months in jail.

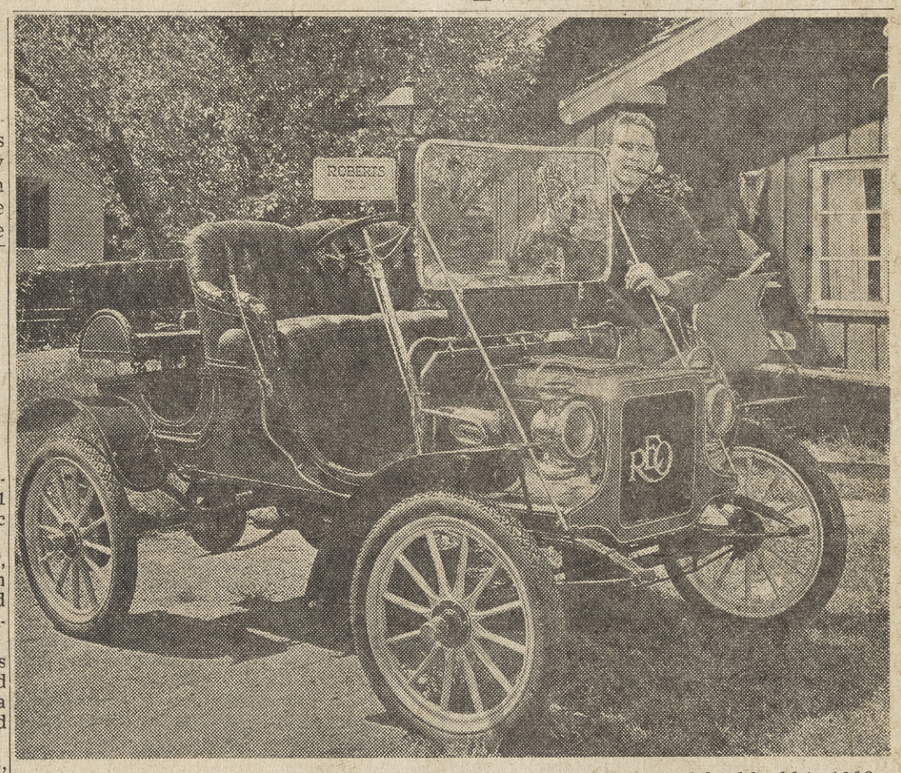

HORSELESS CARRIAGE buff, Mike Roberts, cleans the windshield of his 1906 Reo. One of several in his car collection, the Reo has a one-cylinder engine which delivers 10 horsepower and has a top speed of 26 miles per hour without the windshield.

Have Car, Will Travel

Brass, bright paint and polished wood sparkle in the garage of Mike Roberts.

This is not an ordinary garage, but the home of five horseless carriages, the autos of yesteryear. Roberts, 739 Las Palos Drive, Lafayette, is owner of Mike Roberts Color Productions, and he's an antique car buff.

He began his hobby of restoring old cars eight years ago, his first car was a 10 horsepower fire engine red 1906 Reo. When Roberts discovered the Reo, it was perched on the roof of a building in Kingman, Arizona, serving as a sign for a business.

THROUGH THE years, Roberts has traveled around the country and added to his collection of ancient autos. He now has a 1912 Model T truck, a 1903 Cadillac, the first model of the then young company, and a 1906 Stevens Duryea.

The cars do not stand by idly like museum pieces but do a fair amount of traveling. As national director of the Horseless Carriage Club, Roberts has driven his cars on the organization's road trips. His favorite road car is the four cylinder Stevens Duryea which cruises at about 45 miles per hour.

NOW UNDER reconstruction is a 1900 Knox, which Roberts believes is presently the oldest operating truck in existence. Also undergoing restoration is a 1905 Buick.

Roberts pointed proudly to a glistening blue 1905 Rambler and explained that just before the car was painted, he had discovered an old photograph which depicted the car's present two-toned color scheme.

EACH OF the cars represents 1000 hours of labor. The autos are painstakingly restored to as near the condition they were the day they rolled out the factory door.

A statement such as "didn't the owner keep it nice all these years," is enough to make Roberts cringe.

Redistricting Proposal Submitted to Supervisors

A proposed realignment of the boundary lines among Contra Costa County's five supervisorial districts to make a more equitable distribution of population will be studied by the board of supervisors for six months before they come to any decision, according to action taken Tuesday.

The matter of redistricting was brought up last year by Supervisor James Kenny of Richmond. He pointed out that he (district one) and Board Chairman Thomas Coll of Concord (district three) represent 75 per cent of the county's population.

Originally, when the district lines were established, in 1873, supervisors represented nearly equal numbers of people, he said. No change has been made since then.

group, two from each district appointed by the supervisors, submitted a plan which would cut district one in two parts and combine districts four and five in one.

Thus heavily populated district one, with 165,000 of the county's 409,000 citizens, would be decreased to cover only Richmond, El Cerrito and Kensington.

An entirely new district two would be made up of the area between San Pablo, Crockett and Port Chicago.

Supervisor Edmund Linscheid of Pittsburg would have his district, four, incorporated with Supervisor Joseph Silva's district five, to cover Port Chicago, Pittsburg, Antioch, Brentwood, Byron and Tassajara.

COMMITTEE chairman Robert Sharp of Richmond pointed out that no change should take place until the term of an incumbent supervisor expires.

District three would replace the current district two, with the only change being the addition of Walnut Creek to Lafayette, Orinda, Moraga, Alamo and Danville.

The fourth district would be the same as the current district three, but reduced to cover only Concord, Pleasant Hill and Martinez.

County Administrator J. P. McBrien, who said the study was done to comply with a new state law, said the findings of the advisory group would not be mandatory.

While the committee agreed that absolute population equality would be impractical, it said that "sparsely populated areas of the county have become greatly strengthened politically.

G&L Subdivision School Planned

Trustees of the Martinez Elementary School District have taken the first step toward building a school at Orinda.

They asked last night for a survey of a 15-acre site in the Sleepy Hollow area.

The school would serve pupils in a proposed G&L Construction Company 320-home subdivision near Lombardy Lane and Upper Happy Valley Road.

SUPT. THOMAS Turner explained that although the subdivision would be close to Orinda schools, it would lie in the extreme south end of the Martinez district.

The elementary board and trustees of the Alhambra Union High School District voted Tuesday night to ask County Superintendent of Schools Dr. Floyd Marchus and the County Board of Education to appoint a successor for Trustee Henry Hartz, who resigned July 1.

Beautification Committee to Meet Thursday

The Orinda Beautification Committee will meet Thursday, September 6 at the home of Mrs. Joseph Conley, 28 El Verano, Orinda, at 7:30 p.m.

Anyone interested in the beautification of Orinda, contact Mrs. Conley at 254-5891.

"It is hoped that we will be able to formulate a plan to put into effect the projects discussed by the committee last spring," said Mrs. Conley.

Camino Pablo Bids Rejected

Bids for new additions at Camino Pablo School have been rejected by Moraga School District trustees because all three exceeded the cost estimates by 11 per cent or more.

The board will re-advertise for construction of the buildings which include four classrooms, two kindergarten rooms and a multi-use room.

Other bids, for supplying language laboratory facilities at the same school, are still under study.

Want Ad Deadline Is Tomorrow

Because of the Labor Day holiday, the deadline for classified ads in The Sun has been moved up to tomorrow.

Classified ads may be placed all day tomorrow by calling 934-5000 or 284-4444.

"This deadline applies only to The Sun Shopping News for September 5 and The Sun for September 7," said Charles Fahrney, classified advertising manager.

Anything called in before noon on Tuesday, September 4, will be placed in "Too Late to Classify," said Fahrney.

Big Claim Filed Against County by Dr. McCunn

A claim for $112,522.90, only part of which is for salary on the contract which he declared was illegally terminated, was filed against the county by Drummond J. McCunn, former superintendent of the Contra Costa Junior College.

McCunn was ousted by the governing board of the college May 28, after seven months of bitter controversy.

The claim, filed by attorney Richard Sanders of Pittsburg, demands $61,666.66 for salary from July 1, 1962 to July 31, 1965. His annual salary for the contract that Sanders says was terminated "willfully without legal cause," was $20,000.

IT DEMANDS further "reasonable value or use of an automobile for the period of 37 months at $150 monthly, or $5550.

And the suit asks damages for an additoinal $269.68 monthly for 14 years because of difference in his retirement rate now and what it would have been had he retired at the later date, an amount of $45,306.24.

The claim will be considered by the college trustees at their September 11 meeting in San Pablo.

Dinosaur Shown At State Fair

A lifelike dinosaur in a Mesozoia Era setting was attracting attention today in the Contra Costa County exhibit as the California State Fair opened at Sacramento.

Kids! Page 3 Tells How to Earn a Bike!

Weatherman Is Temperamental

The weatherman turned on "hot" and "cold" in Orinda this week.

Following are the weekly readings:

	High	Low
Friday	84	41
Saturday	86	40
Sunday	86	43
Monday	96	46
Tuesday	92	47
Wednesday	77	48
Thursday	76	49

100 Years Is a Long, Long Time! See Page 14

Suburbia Scribblings

By MARIE MONAHAN

Out of My Mind . . .

UNDERCOVER AGENT, that's me, buried under twelve loads of laundry on return from Berkeley Camp & if I can free my way clear, I'll get around to a column . . . The first one got so voluminous about our annual trek to Tuolumne, that it will be carried next week in all papers, w/names of local yokels from here to Pleasant Hill . . . & remember, THIS was Berkeley Camp!

Speaking of local yokels, did you see that typo for one of our big stores in one of our big papers—"Informal Yodeling in Second Floor Dress Department, etc. . . ." Well, the models ARE worth whistling at, but yodeling? That's a hoarse of a different dolor . . . & we'll croak on that one, thanx!

BON VOYAGE: Two young men off to a real Adventure are Rich Anderson, son of Don & Dorothy, and John Walker, son of the Robert Walkers, who leave for New York next Wed. from where they'll sail on the Stavangerfjord for the Scandinavian countries, mainly Copenhagen. The two will work, cash away the kroners & go on to further traveling.

Rich, who is a Blackbelt Instructor in Judo (learn something every day, we do!) hopes to make the International Judo Conference in Zurich, around the time of their arrival in Europe, end of Septemb. A Diablo Valley College student, he worked this summer as a cadet w/the Concord Police Dept. (his major was criminology). He hopes to further his knowledge of law in the foreign countries while John, John, The Walkers' son, will expand his knowledge of World Gov., Political Science, etc. Good Luck, fellows!

THE ANTI-DIGIT dialing stories are running rampant. One of our favorites concerns the MAM (Middle-aged Matron, a forerunner of the Little Old Lady) who was told she could dial direct. "But I can't," she protested to the Op. But you CAN, insisted the telephone girl. "No, I can't, can't, can't," claimed the MAM—"My parrot is sitting on my dialing finger."

THEN there are the households where the law's been laid down on children calling BEWB, weather info, time, etc. . . . More Parents are worried the kids will dial in error & they'll never find out till it's on the phone bill—& maybe not THEN!

ONE OF OUR PIGEONS perched on the roof of the PACTel & Tel informs us that one reason for all-number dialing is the hopes that it will build up bigger business in Internat'l dialing. So the majority of us should be inconvenienced for the benefit of a few movie moguls & magnets who can afford & will be convenienced by the numbers-operation.

Public Utility Companies are too frequently guilty of foisting something on the public that the public doesn't want. You didn't ask, but my crate of pigeons arrives soon for indoctrination. Can't you just picture it —? A pigeon on the window sill w/a letter in his bill . . . or a bill in his letter!

Out of My Other Head . . .

MORE YOUNG MEN ABOUT Town: Bill Lancione telling that he's been in business for himself this summer . . . Building hi-fi sets & that's certainly being inventively enterprising . . . & just as we were to type away about young John Davison finding a weather balloon in the nearby hills, he turns up at our door (just now) taking orders for Christmas Cards & already in a first few hours has already done Big Biz. The early bird gets the works!

JOHN climbed 40′ into the treetops to recover a tangled weather balloon parachute which requested on its label that it be sent to the U.S. Weather Bureau, Gillette, Illinois . . . Which he did, at Orinda Post Office.

Rich Newhouse wearing his expensive white helmet, riding his new gray Honda motorcycle & subbing for John Moore who subbed for our Chip on the local paper route . . . Chip & the Bill Howes' boy Nat are en route home from their vacations w/relations in the East. The boys got together in NY & are going Greyhound all the way—a different route home & really seeing the U.S.A. . . .

HATE TO BRAG but quite the reverse in the Son-Mon dept. happened to us—Chip, who's been caddying at Sleepy Hollow Country Club in Westchester earned all his spending money—When he wrote "Please don't send any money. I've earned $27.00 every wknd," I wrote back "Dear Son, Please send US some!" He caddied for interesting people. One, the editor of the new National Observer, another, a Liberian Shipbuilder, both generous tippers & good golfers. Nat, too, earned his way w/caddying & painting jobs & both boys enjoyed a full summer seeing the sights on the East Coast. Hooray! They're due home this wknd!

A SVENSKE-styled summer at a Swedish resort called SVEDAL for Hal & Ruth Johnson & their two boys & Jim & Jean Gratz & their five children. The summer spot is located in the Morgan Hill sector if Skal is your cup of beer!

Helen & Bill Goldsworthy have left their housekeys to new chatelaines while they take a sabbatical in Buenos Aires . . . Goldsworthy, an electronics engineer w/UC Radiation Lab, will teach in Argentina.

THE LOFTI ZADEHS are settling in the environs of M.I.T. where he'll do research & study for a year. It'll be a different kind of winter for THEM this year & we hope, kittens, they've got their mittens.

"IT AIN'T EASY" trying to concentrate w/all the goings on around here. I am picking a special bouquet of posies to strew in the pathway of the schoolbus next week . . . Joan & Gene Garbarino did the motoring-to-Mexico-but w/their boys this summer & the Floyd Svenssons took a long way around & about to the Seattle World's Fair.

BERKELEY TUOLUMNE Camp Sightem: Grandmother Sue McEneany, of Chas. Hill Cir., showing her grandson Mark Smith the Very Place where she first met Mark's father—Sleepy Hollow's Sydney Kinnear Smith, when he was but a boy of fifteen. "Who's that nice boy?" inquired Sue of her daughter Mary (who's now Mrs. Smith & new mother of baby Andrew) . . . "Why, mother, that's the boy who delivers groceries from Topside Market." Tempis fugit . . . but didn't fidget.

SPKG. of Grocery Scions, Ewart Phair's son John will be wed Saturday to the fair Kathy Desch of Lafayette in St. Anselms Episcopal Church . . . The Santa Maria Mother's Club will launch the start of school w/a Coffee Klatch, Sept. 4 in the Parish Hall . . . & it won't be the ONLY gathering for a bit of brew & relaxing . . . The strange sound of a schoolbus just rounded our bend on a trial run & Bless its dear little smoky back end!

KUDOS FOR KELLY, that's Mrs. Evangaline Hunnold, who is Dr. Paul Slattery's nurse & right hand Kelly Girl . . . Our musicologist-violinist Kelly is part of the trio that sings & plays the nightly "Indian Love Call" at Camp Curry. This year, the trio was bid to the AHWAHNEE to sing for President Kennedy & party & when a Kelly & a Kennedy get together, whaddayou expect? Compliments all around & a regular little Mutual Admiration Society. JFK complimented K. personally. In the motorcade, she rode three cars behind Our President & landed a personal informal little interview w/same. Slattery reports "Kelly's Back" w/her feet on the ground. Finally!

IF YOU WANT to get back in the Social Swing, easy! First off, both the Orinda Orioles & the Pandora Chapter of Children's Home Society have tied up Sat. Sept. 8—A Night on the Nile w/crocodiles, I mean, cocktails, scheduled for Pandora's party at the Frank Walkers in Sleepy Hollow, 58 Van Ripper Lane, 5-8, donations $1.00 per couple.

IF you've had enough of the Nile, you can make the cocktails & catered affair (benefit, Mt. Diablo Therapy Center) to be hostessed by the Orioles in the Swiss Chalet setting of the Norman Parker home on Rose Lane. $6.00 a couple gets you drinks & dinner. Call Eva Parker, 254-2182.

FOLLOWING Saturday, Sept. 15, the Lomabrdy "Tribe" bids you off your reservation, out of your tepee & into the cliff dwelling of the Robert Fieldses at 52 Via Floreado, 5-8, for a CHEB benefit. Heap Big Firewater party for an Or-Indian Summer. This should get the ants out of your pants, the sand out of your hair & back to civilization, darn it!

Bus Schedules for the High Schools Published

(Editor's note: The following bus schedules for Miramonte High School and Campolindo High School are printed through the courtesy of The Sun with the cooperation of the Acalanes School District.)

MIRAMONTE HIGH SCHOOL
A.M. Inbound
Bus OO
Schedule 130

Moraga Way and Northwood, 7:27; Moraga Way and Brookside, 7:32; Miramonte High School, Ar 7:40.

Bus PP
Schedule 131

Glorietta School, 7:30; Miramonte High School, Ar 7:40.

Bus P
Schedule 134

Las Cruces and Honeyhill, 7:27; Miramonte High School, Ar 7:40.

Bus YY
Schedule 135

Toyonnal and #142, 7:25 Loma Vista Lower and Toyonal, 7:30; Miramonte High School, Ar 7:40.

Bus T
Schedule 132

Glorietta School, 7:30; Miramonte High School, Ar 7:40.

Bus Y
Schedule 133

St. Stephens and East Altarinda, 7:20; Las Cruces and Honeyhill, 7:27; Miramonte High School, Ar 7:40.

Bus O
Schedule 136

Camino Sobrante and Orinda Way, 7:28; Moraga Way and #420, 7:35; Miramonte High School, Ar 7:45.

Bus S
Schedule 137

Camino Pablo and Claremont, 7:25; Miramonte High School, Ar 7:45.

Bus R
Schedule 138

Sleepy Hollow Lane and Washington, 7:20; Lombardy and Miner, 7:25; Miramonte High School, Ar 7:40.

Bus U
Schedule 139

Lombardy and #33, 7:20; Miramonte High School, Ar 7:40.

Bus V
Schedule 140

Lombardy and #33, 7:20; Miner Road and Camino Don Miguel, 7:30; Miramonte High School, Ar 7:40.

Bus Q
Schedule 141

Pinehurst and Canyon Store, Redwood Canyon Road and #425, Camino Pablo School, Moraga and Draeger, Rheem Center, Rheem and Harold, Rheem and Calvin, Miramonte High School, Ar 7:50.

MIRAMONTE HIGH SCHOOL
P.M. Outbound
Bus OO
Schedule 180

Miramonte High School, Lv 3:25; Moraga Way and Brookside, Moraga Way and Northwood.

Bus Q
Schedule 181

Miramonte High School, Lv 3:25; Glorietta School.

Bus PP
Schedule 182

Miramonte High School, Lv 3:25; Glorietta School.

Bus X
Schedule 183

Miramonte High School, Lv 3:20; Honeyhill and Las Cruces, St. Stephen's and E. Altarinda.

Bus V
Schedule 190

Miramonte High School, Lv 3:20; Miner Road and Pole 25, Lombardy and Miner, Sleepy Hollow Lane and Washington.

Bus P
Schedule 184

Miramonte High School, Lv 3:30; Honeyhill and Las Cruces.

Bus U
Schedule 189

Miramonte High School, Lv 3:20; Lombardy and #33.

Bus YY
Schedule 185

Miramonte High School, Lv 3:30; Toyonal and #142, Loma Vista Lower and Toyonal.

Bus O
Schedule 186

Miramonte High School, Lv 3:25; Moraga Way and #420, Camino Sobrante and Orinda Way.

Bus W
Schedule 191

Moraga and Draeger, Rheem Center (parking lot), Rheem and Harold, Rheem and Calvin.

Bus S
Schedule 187

Miramonte High School, Lv 3:20; Camino Pablo and Claremont.

CAMPOLINDO HIGH SCHOOL
A.M. Inbound
Bus W
Schedule 145

Glorietta School, 7:30; Rheem and Hall, 7:35; Campolindo High School, Ar 7:50.

Bus X
Schedule 146

Orchard Road and Brookside, 7:20; Moraga Way and Northwood, 7:25; Acalanes Road and Fiora, 7:30; Diablo Circle and Hidden Valley, 7:35; Campolindo High School, Ar 7:45.

Bus Q
Schedule 141

Pinehurst and Canyon Road, Redwood Canyon Road and #425, Camino Pablo School, Redwood Canyon Road and Sanders, Campolinda High School, Ar 7:31.

CAMPOLINDO HIGH SCHOOL
P.M. Outbound
Bus Y
Schedule 195

Campolindo High School, Lv 3:07; Rheem and Hall, Glorietta School.

Bus Y
Schedule 196

Campolindo High School, Lv 3:22; Diablo Circle and Hidden Valley, Acalanes Road and Valente Drive, Moraga Way and Northwood, Orchard Road and Brookside.

Bus W
Schedule 191

Redwood Canyon Road and Sanders, Camino Pablo School, Redwood Canyon Road and #425, Pinehurst and Canyon Store.

Chapman Marks 40th Anniversary With Wells Fargo

Dwight W. Chapman, executive vice president, Wells Fargo Bank, marks his fortieth anniversary with the bank tomorrow.

A nationally known investment banker, Chapman headed the bond and investment department during much of his career and since 1960 has served as chairman of the bank's loan committee.

A native Californian, the Wells Fargo executive resides at 416 Camino Sobrante, Orinda.

Davis Gains 3 Students From Orinda

Three Orinda students, Miramonte graduates, have been admitted to the University of California, Davis, for the fall semester, announced Registrar Howard B. Shontz.

The fall 1962 enrollment is expected to be nearly 4100, a 17 per cent increase over the previous year, said Shontz.

Barbara J. Thomas, a 1960 MHS graduate and former student of the University of California at Berkeley, plans to enroll in letters and science. She is the daughter of Mr. and Mrs. J. H. Thomas of 122 Scenic Drive, Orinda.

William R. Thrailkill, who plans to major in entomology-parisitology, was graduated from Miramonte in 1961 and is a former student of Humboldt State College in Arcata. His parents are Mr. and Mrs. Robert B. Thrailkill of 4 Dos Encinas, Orinda.

William Wadsworth plans to major in engineering. He is the son of Mr. and Mrs. George M. Wadsworth of 139 Ardith Drive, Orinda.

Hats Off To...

Allen P. Winsor, Fire Chief, Lions' Prexy

A GOLD FIRE Chief's hat, please, for Allen P. Winsor, longtime fireman and esteemable head of Orinda Fire Department as well as president of the local Lions Club.

The native Oaklander is also the Lions Club institutional representative for seven sponsored Boy Scout troops and packs and is a familiar sight, not only in his sartorial and salty chief's uniform and "little red wagon," but a "regular" when scouting circles convene for Award nights or Court of Honor ceremonies.

Orinda's Fire Chief for the past two and a half years, Winsor is no newcomer to this area. He has served the same local fire department for the past eighteen years and with his family is now living in his fourth Orinda home on Ivy Drive.

He has been Assistant Fire Chief, a member and current vice president of the Contra Costa Fire Chief's Association, a member of National Fireprotector's Association, of International Fire Chief's Association and California Fire Chief's Association.

Quiet, calm and cool (that's a good way for Firemen to be!) Winsor also serves on the Governor's Safety Conference as a representative from the bay area group.

TOGETHER with his wife Nellie to whom he has been married for twenty-one years, he makes his home in the Inland Valley area with daughter Sydney Kathleen, 11, and Patrick Scott, 9. The Winsor's lad, unlike his Dad whose childhood hero was an Oakland fireman who lived next door, young Patrick Scott has jet pilot aspirations. Winsor wisely says—"It's close to home, anyhow" . . . which could be interpreted to mean a fireman has to travel as fast and think as clearly and thoroughly, we suppose.

LAST TWO WEEKS OF BUSINESS!
We Close Our Doors Sept. 13
STILL MANY GOOD BUYS IN BOTH SUMMER AND WINTER CLOTHES
SIZES: Infants to 6X-8
Excellent Selection of Baby Gifts
Large Choice of Toddler Dresses
REMAINING TOYS — NOW ½ PRICE!
the pixie shop
ORINDA VILLAGE
PLAZA SHOPPING CENTER - LOWER LEVEL
21 ORINDA WAY 254-2958

ORINDA SUN
SHINING ON THE FASTEST GROWING AREA IN THE NATION
P.O. Box 147, Orinda; 1001 Oak Hill Rd., Lafayette CL 4-4444
Published Every Friday
Subscription Rate: $3.75 per year; $2.00 for 6 months; $4.75 out-of-state, in advance. Legal newspaper. Member of California Newspaper Publishers Association and National Editorial Association. Entered as second class matter at the Post Office at Lafayette under act of March 3, 1879.
Herman Silverman.....Editor and Publisher
Eleanor Silverman.....Associate Publisher
Editorial Dept.: Norm Colby, associate editor; George Colburn, Vic Rugh, Bernice Scharlach, news editors; Jane Putnam, news and society editor; Marie Monahan.
Advertising Dept.: Bob Rapida, advertising manager; Arlene Danner, ad production manager; Elaine Schneider, Jack Walther, Alice Churchill.
Classified Dept.: Chuck Fahrney, manager; Thelma White, Hazel Harrison, Marian Hutchins, Eleanor Abbay.
Business Office: Iris Casey, office manager; Dorothy Vico, Katherine Sandretto.
Mechanical Dept.: M. F. Cardwell, foreman; Harold Harmon, O. T. Godfrey, Jerry Pittman, Kenneth Humma, Willard Burton, Les Claypool, John Beall, Bill Retallack, Jack Reischman, Harry Landers, Willie Miner, Don Lane, John Strand.
Please Let Us Know if You Change Your Address

SAVE NOW WITH HUNDREDS OF SPECIALS IN EVERY S-R DEPARTMENT...
TAKE ADVANTAGE OF EARLY SELECTIONS . . . S-R IS OPEN EVENINGS
WESTERN STYLE JEANS with Double Knees
Sturdy and Stout—Sizes 6 to 12
SPECIAL $1.66
GIRLS' RAYON PANTIES
Sizes 6 to 14
4 for only 88¢
LADIES' SIZES
4 for 99¢
49¢ SILK HEAD SCARVES
Flowers, stripes, dots & solids
SPECIAL NOW ONLY
2 for 66¢
Multi-Stripe Crew Top
SPORT SOCKS
Reg. 39c pair
SPECIAL
2 pair for 67¢
$1 "LOVABLE" BRAS
Teens and Misses Sizes
SPECIAL
2 for only $1.57
STRETCH NYLON ANKLETS
Reg. 39c pair SPECIAL 2 Pairs for 67¢
Charles Antell's "FRENCH TOUCH" Hair Spray
Reg. 88¢ 14 oz. can NOW 66¢
SAVE!!! BEST VALUE IN TOWN!
Choice of Styles and Colors
$2.98
LUNCH BOX with Vacuum Bottle
ONLY $1.88
SAVE ON ALL SCHOOL SUPPLIES NOW!
SPROUSE-REITZ VARIETY STORES
64 MORAGA HIWAY, ORINDA CALIF. Open Weekdays 9 a.m.-8 p.m., Sundays 9 a.m.-5 p.m.

Stork Club

PARKER—A son was born to Mr. and Mrs. Robert Parker, 306 Ramona Road, Danville, August 20, at Kaiser Foundation Hospital.

BOHNE—Twin daughters were born to Mr. and Mrs. Maurice Bohne, 2929 MiElena, Walnut Creek, August 21, at Kaiser Foundation Hospital.

STEVENS—A son was born to Mr. and Mrs. Patricia Stevens, 272 Fiarway Drive, Danville, August 22, at Kaiser Foundation Hospital.

JOHANSEN — A daughter was born to Mr. and Mrs. Ralph Johansen, 1531 McGee Street, Walnut Creek, August 22, at Kaiser Foundation Hospital.

STEARNS—A son was born to Mr. and Mrs. Edward Stearns, Star Route, Danville, August 22, at Kaiser Foundation Hospital.

LEVY—A son was born to Mr. and Mrs. Sam Levy, 145 Linda Lane, Pleasant Hill, August 22, at Kaiser Foundation Hospital.

HAPPERSETT — A son was born to Mr. and Mrs. William Happersett, 291 Los Cerres, Walnut, Creek, August 23, at Kaiser Foundation Hospital.

PETTIT — A daughter was born to Mr. and Mrs. Howard Pettit, 3963 Franke Lane, Lafayette, August 24, at Kaiser Foundation Hospital.

SEE—A son was born to Mr. and Mrs. Robert See, 69 Acorn Court, Walnut Creek, August 24, at Kaiser Foundation Hospital.

BABCOCK — A daughter was born to Mr. and Mrs. Donald Babcock, 945 Dewing Avenue, Lafayette, August 25, at Kaiser Foundation Hospital.

KEESLER—A son was born to Mr. and Mrs. Homer Keesler, 91 Santa Barbara, Pleasant Hill, August 25, at Kaiser Foundation Hospital.

NELSON — A daughter was born to Mr. and Mrs. Richard Nelson, 934 Escondido Court, Alamo, August 25, at Kaiser Foundation Hospital.

DONAHUE—A son was born to Mr. and Mrs. Stanley Donahue, 1806 Poplar Avenue, Walnut Creek, August 26, at Kaiser Foundation Hospital.

GRANT — A daughter was born to Mr. and Mrs. William Grant, 101 Moise Lane, Pleasant Hill, August 26, at Kaiser Foundation Hospital.

GRANT—A son was born to Mr. and Mrs. Jack Grant, Moraga, August 16, at Alta Bates Hospital.

JOHNSON — A daughter was born to Mr. and Mrs. Richard A. Johnson, Lafayette, August 18, at Alta Bates Hospital.

OLIVER — A daughter was born to Mr. and Mrs. Eugene Oliver, Lafayette, August 19, at Alta Bates Hospital.

RAMEY — A daughter was born to Mr. and Mrs. Thomas Ramey, Pleasant Hill, August 21, at Alta Bates Hospital.

THOMAS — A daughter was born to Dr. and Mrs. Robert Thomas, Orinda, August 24, at Alta Bates Hospital.

LONG—A daughter was born to Mr. and Mrs. Thomas Long, Pleasant Hill, August 23, at Alta Bates Hospital.

GUSTAFSON—A son was born to Mr. and Mrs. Robert Gustafson, Orinda, August 23, at Alta Bates Hospital.

EDWARDS—A son was born to Mr. and Mrs. Collin Edwards, Walnut Creek August 13, at Alta Bates Hospital.

DURHAM — A daughter was born to Mr. and Mrs. Thomas Durham, 504 Westover Lane, Pleasant Hill, August 13, at Concord Community Hospital.

FISHER—A son was born to Mr. and Mrs. Charles Fisher, 1767 Ardith Drive, Pleasant Hill, August 18, at Concord Community Hospital.

OLIVER—A son was born to Mr. and Mrs. Gerald Oliver, 135 Baldwin Court, Walnut Creek, August 19, at Concord Community Hospital.

DANIELS — A daughter was born to Mr. and Mrs. Lloyd Daniels, P. O. Box 353, Diablo, August 20, at Concord Community Hospital.

GORDON — A daughter was born to Mr. and Mrs. Archie Gordon, 1619 Onley Drive, Pleasant Hill, August 21, at Concord Community Hospital.

Obituaries

N. M. WATERS

Last rites for William Mike Waters, 77, a native of Arizona, were held recently at Oak Park Hills Chapel, 3111 North Main Street, Walnut Creek.

Mr. Waters, a resident of 73 Atherton Avenue, Pittsburg, is survived by his wife, Anna Mae; two daughters, Mrs. Frances E. New of Pittsburg, Mrs. Virginia Patten of West Pittsburg; two sons, Clarence D. Waters of Concord and Daniel D. Waters of Cupertino, and four grandsons.

Mr. Waters had been a resident of Pittsburg for 18 years and was a member of the First Church of Christ of Long Beach.

MILDRED TUCK

Funeral services were held for Mildred Edwina Tuck, 68, who died August 19. She resided at 210 Pleasant Hill Road.

A native of New York, Mrs. Tuck is survived by her mother, Mrs. Bertha A. Briggs of Pleasant Hill; two nieces, Mrs. Gordon Brown of Pleasant Hill and Mrs. J. M. Hoppie of Walnut Creek. Also surviving are three nieces in the east.

The Rev. James M. Crothers of St. Andrews Presbyterian Church officiated at the services at Oak Park Hills Chapel, 3111 North Main Street, Walnut Creek.

The family has asked that contributions be made in Mrs. Tuck's memory to the American Cancer Society.

C. W. HODGDON

Clarence Walter Hodgdon, a resident of 1008 Hook Avenue, died August 17 at a Palo Alto rest home. He was a native of Maine.

A resident of the East Bay for 49 years, Mr. Hodgdon was a retired cabinet maker and had a cabinet shop in Oakland before his retirement. He is survived by a son, Caleb W. Hodgdon and two grandsons, Richard and James Hodgdon, all of Pleasant Hill.

Mr. Hodgdon was a life member of Bay View Lodge 196, F.&A.M., East Booth Bay, Maine; a member of Royal Arch Masons of California and Pleasant Hill Community Baptist Church.

Services were held at Oak Park Hills Chapel, 31111 North Main Street, Walnut Creek, with the Rev. Roland E. Smith and St. John's Lodge, F.&A.M., officiating. Inurnment was in Sunset Mausoleum, Berkeley.

HAROLD HOOVER

Funeral services were held Monday at 11:30 o'clock for Harold A. Hoover, 74, a resident of 1818 Oakland Boulevard, Lafayette.

Interment at Golden Gate National Cemetery in San Bruno followed the services in Oak Park Hills Chapel, 3111 North Main Street.

A native of Illinois, Mr. Hoover is survived by his wife, Marie Hoover, and a sister, Mabel Lindeman of Fort Madison, Iowa. He was a member of the Modern Woodmen of Rock Island, Illinois.

'Suburbia' Next Friday Has Treasures

Every article in the September issue of "Suburbia Today," which will come to you in next Friday's edition of The Sun, covers some aspect of life at home.

To begin with, you'll learn the secrets of the perfect cocktail party, gathered from hostesses, butlers and inveterate party-goers.

The pointers in "How to Have a Perfect Cocktail Party" range from how many people to invite (there's a point where conversation turns to din in a crowded room); and how much liquor to order (serve lighter drinks on the second and third rounds); to how to remove the white-ringed stain from your best mahogany (you'll be surprised).

Then, C. Northcote Parkinson, author of "Parkinson's Law" and "In-laws and Outlaws," offers his plan to restore the suburban male to his rightful place as head of the household.

For art enthusiasts, there is some expert advice on how to acquire "Fine Art on a Shoestring."

Original prints—called graphics"—are available from $10 to $25 for a little known artist, to several hundred dollars for a Picasso, Toulouse Lautrec, or even a Rembrandt.

As one art critic says, "The signature alone is worth the price!"

With school opening next week, another side of home-and-hearth living is homework.

Teacher and author Frieda Van Atta asks, "Should You Help Your Child With Homework?" and answers her own question with a resounding "yes."

She discusses how to tell when your child is having trouble at school and outlines the steps to follow when you tutor him at home.

Obituaries

GEORGE SOUZA

Last rites were held this week at St. Mary's Catholic Church for George M. Souza who died at his home, 191 Greenway Drive, Walnut Creek.

Mr. Souza, a native of Oakland, was 48. He is survived by his wife, Angela Marie Souza; a daughter, Mrs. Ralph Anselmo of Walnut Creek; his mother, Rose Mesquite of Oakland; a brother and sister, John Martin of Oakland and Mrs. Elvira Ravares of San Leandro.

A member of the Teamsters Union, 315, Martinez, Mr. Souza was also a member of the Walnut Creek Holy Ghost Association and St. Mary's Catholic Church, and California Benevolent Society.

Rosary was held Sunday evening at Oak Park Hills Chapel, 3111 North Main Street, and interment will be at St. Mary's Cemetery in Oakland.

Earn Your New Bike! No Gimmicks! Here's How

A brand-new bicycle can be earned by every boy and girl in this area merely by signing up 12 new subscribers to The Sun regular newspaper, according to Herman Silverman, Sun publisher.

The special plan announced by Silverman enables the boys and girls to take home a Royce Union Racer biks worth $49.95 by selling subscriptions to any of these four newspapers—Walnut Creek Sun, Orinda Sun, Lafayette Sun or Pleasant Hill Sun.

This is not a contest, and each boy and girl need only fulfill the requirement of selling 12 subscriptions, said Silverman.

EACH subscription for one year costs $3.75.

If the boy or girl fails to sell enough subscriptions to obtain the bicycle, The Sun will pay them $1 cash for each subscription turned in.

Or they can sell less than 12 subscriptions and pay the difference in cash for the bike. For example, a boy or girl who gets five subscriptions can pay $25 cash and get the bicycle or someone obtaining 10 subscriptions needs to pay only $8 cash.

NOW'S THE TIME to get to work.

Interested boys and girls should come to the offices of The Sun at 1320 Locust in Walnut Creek or 1001 Oak Hill Road in Lafayette and obtain their receipt books at once.

It's a moneymaking idea for the boys and girls and a great way to get the kind of a racer bicycle that every youngster has always wanted.

Permission from the parent or guardian is necessary to begin campaigning, so get the necessary slip signed up now and get busy on earning your $49.95 Royce Union Racer from The Sun.

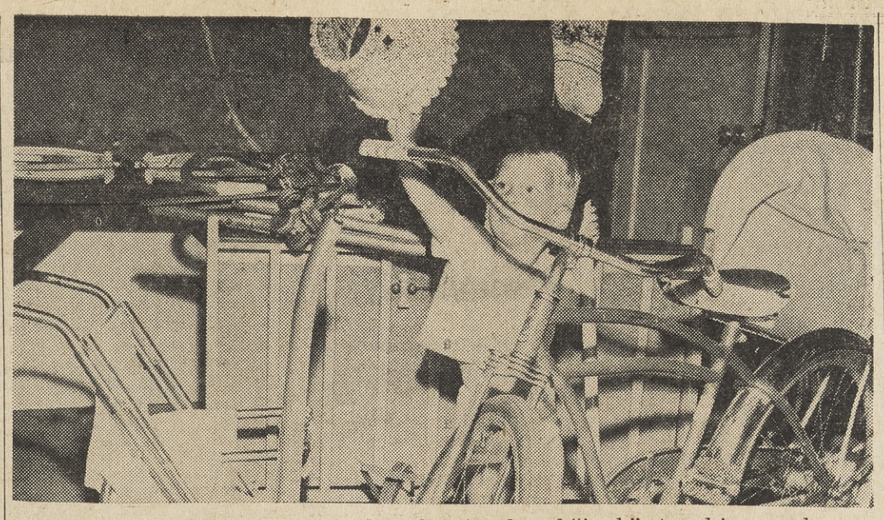

THIS WISE little boy knows that there's a lot of "junk" stored in your home which can be converted in a few days into ready cash. How? Read the story. Sun photo by Bob Rush.

Clean Your Garage--- And Get Cash!

Now is the time of year to clean out your garage and closets, convert those miscellaneous items found there into quick cash, and become eligible to win $25 to boot!

The Sun, during its annual fall garage clearance event, is offering a $25 prize to the person who places the most individual items in a Sun classified advertisement. The contest runs through September 28.

Now is the time to get rid of those summer-accumulated items which are of no use to you but which are needed by many of The Sun's thousands of classified readers in the central county.

"THIS IS a wonderful chance for our readers to un-clutter their homes, revamp their storage space and pick up quick cash merely by calling The Sun and asking for a classified representative," said Charles Fahrney, Sun classified manager.

"Each Sun classified ad goes into nearly 60,000 homes each week, and The Sun classified section is the most widely-read local classified section in the central county," Fahrney continued.

The deadline for placing a Sun classified ad is each Tuesday morning at 10. Call 934-5000 or 284-4444.

A 14-word ad costs only $1.60, and it will appear in the free-circulation Sun Shopping News and also in the Walnut Creek Sun, Orinda Sun, Lafayette Sun and Pleasant Hill Sun, regular subscription papers.

BEST OF ALL—there is a special rate—only $3.20—for classified customers who place their 14-word ad for three weeks, with the option of canceling if the items are sold, said Fahrney.

Transit Tax Rate Announced

A tax rate of four-tenths of a cent per $100 of assessed property valuation has been set for the 1962-63 fiscal year by the Bay Area Rapid Transit District.

This is two-tenths of a cent lower than was anticipated when the BARTD board of directors approved its budget last year—due primarily to a higher-than-estimated rise in total assessed property valuations throughout the three-county public district.

Also contributing to the tax rate decrease was a financial carryover from the past fiscal year, which was greater than anticipated.

From Bounding Main to the Counterpane

A boat, a love-seat and a double bed were among the items sold by The Sun want ad pages last week to show the diversified appeal of these listings.

Nadine Elledge of Concord sold the oak love-seat; Ward Wright of Walnut Creek sold the 16-foot boat and C. Vera of Pleasant Valley sold the double spring and mattress, along with a crib for a six-year-old.

These are only a few of dozens of success stories which occur each week to Sun advertisers. Take advantage of The Sun's "5-in-1" plan where each want ad goes into the Sun Shopping News on Wednesday and the regular subscription newspapers on Friday.

The subscription papers are the Walnut Creek Sun, Orinda Sun, Lafayette Sun and Pleasant Hill Sun.

Phone your want ad to YE 4-5000, 284-4444, or CL 4-4444.

TUTORING
Fall Semester Begins September 10
ORGANIZED STUDY SKILLS
READING COMPREHENSION and SPEED
* * *
SUBJECT TUTORING
ACADEMIC ASSOCIATES
962 Dewing Avenue
Lafayette 284-7091

Crime Wave Continues To Sweep Communities

A crime wave continued its way across local communities last week, leaving 13 burglaries in its wake.

Things got off to a bad start last Thursday when burglars forced their way into Orinda Liquors, 49 Orinda Way, Orinda.

After prying open the store's rear door, the burglars helped themselves to 30 unopened cases of whiskey and about 20 bottles of Jack Daniels Black Label. Currency and change amounting to $25 was taken.

Valuable coins from a coin collection were taken from the home of Kenneth Archer, 110 Estates Drive, Orinda, Thursday.

Entry was made by removing a window screen and forcing open a sliding glass door. A file containing the coins was then pried open.

A spare tire, tool kit and spare fan belt were stolen from the automobile of Stanley Thompson, 25 Normandy Lane, Orinda, last Friday.

An unsuccessful attempt to gain entrance to the residence of Mrs. June McNevin, 1236 Upper Happy Valley Road, Lafayette, was made Friday.

Mt. Diablo Auto Parts, 3577 Mt. Diablo Boulevard, Lafayette, was burglarized. Currency and cash from an unlocked cash register and auto mechanic tools were taken.

Thieves took the radio from an automobile parked on Davis Way and Bates Boulevard, Orinda, Friday. The owner of the car is Mrs. F. E. Gould, 20 Owl Hill Road, Orinda.

Two pictures which were purchased in Tahiti were stolen from the home of George Hall, 99 Sleepy Hollow, Orinda, last Saturday. Entry was made through a bathroom window.

Emmet Hazlett, 60 Southwood Drive, Orinda, reported the theft of liquor from his residence. Entrance was gained through a door which might have been unlocked.

The garage of Mel Nickerson, Sombar Court, Orinda, was the scene of a burglary last Sunday. Tools valued at $60 were taken.

Four Cadillac shock absorbers were taken from the garage of John Callies, 2954 Oak Grove Road, Walnut Creek, Monday. Entry was made by way of an upper window in the garage.

The automobile of Mrs. Gladys Williams, 3233 Danville Highway, Alamo, was broken into and a tachometer removed, Monday.

A two-horsepower engine was taken from the Orinda Union School, 26 Orinda Way, Orinda, Monday, after entry was gained by removing a panel from a rear door.

Benedict's
Shoo Time Shopping

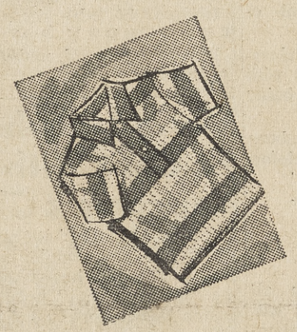

BEST FOR BACK TO SCHOOL
Handsome knit shirts, gaucho style for boys. Washable — Many patterns, stripes and colors.

SCOOP!
Sizes 4 to 14 $2.59 or 2 for $5
969 Moraga Rd. • 283-6116
Located in the Business Heart of Lafayette - LaFiesta Square

THE RAMS HEAD SHOP
Our Authentic
TENNIS SHOE
by Jack Purcell
8.95

Comfort on the courts and off in our authentic Rams Head all-around tennis shoe. Exclusive rigid arch support and famous fit ... how relaxed can you get? Black or white.

GRODINS
FREE! Only at Grodins. 129.95 motorized GO-CART as advertised in Esquire. No purchase necessary.
Open Monday, Thursday and Friday Evenings 'til 9
BROADWAY SHOPPING CENTER, Walnut Creek
934-7688

Back-to-School Shopping List—
1 pair loafers
School sweater
jeans+slacks
Coat
2 dresses
Lunch box
briefcase
Note book

You can chalk it all up to your BankAmericard®

Can't fit large, back-to-school expenses into your budget? Charge them to your BankAmericard! You'll find you can sign for clothes, books and other school supplies at stores all over California. And, if you wish, you can stretch your payments over several months for a nominal service charge. If you do not already have a BankAmericard, just apply at any member store or Bank of America branch.

BANK OF AMERICA
NATIONAL TRUST AND SAVINGS ASSOCIATION • MEMBER FEDERAL DEPOSIT INSURANCE CORPORATION

Jo Ann's
PETTICOAT LANE
DRESSES
BLOUSES • SKIRTS
SWIMSUITS • SPORTSWEAR
FINAL CLEARANCE
ALL SUMMER FASHIONS
1/2 Price
Walnut Creek • 30 Petticoat Lane
all sales final

Rotarians Hear Jerry Waldie

Jerry Waldie, assemblyman for the tenth district, spoke to the Rotary Club on Proposition 23 on the November ballot, the State Senate Apportionment. The club met Wednesday noon at Mike Lynn's.

Waldie described in detail the mechanics of a bill in its passage from assembly to the senate and to the governor for signature or veto.

"It is important for constituents to give their opinions either by writing, phoning or by personal appearance in accordance with the democratic process," said Waldie.

Joseph Longacre, Jr. was program chairman. President John Ogden presided.

Next week, Larry Varblow, of the Staynor Pharmaceutical Corporation of Berkeley, will be the guest speaker. His topic will be "Vitamins, Pills, Supplements, etc."

LEGAL NOTICE

NOTICE OF A PUBLIC HEARING FOR A VARIANCE PERMIT

YOU ARE HEREBY NOTIFIED that on September 12, 1962 at 7:30 p.m. in Room 210 of the Hall of Records Building, corner of Main and Court Streets, Martinez, California, the Board of Adjustment will consider the application of Earl A. Norton (Applicant and Owner) for a variance permit to divide 2.30 acre parcel into 2 lots, one lot less than 40,000 sq. ft. (32,036 sq. ft.), on property located on a descriptive parcel fronting approximately 196' on the east side of Miner Road and approximately 265' on the west side of Ranch Road.

For additional information, please phone ACademy 8-3000.

ANTHONY A. DEHAESUS,
Associate Planner.

O. #289—8/31

Lit Course To Be Given For Teachers

A University of California Extension course titled "Contemporary Literature for Teachers" will be offered this fall in Orinda.

Designed especially for junior and senior high school teachers, the three-unit class will offer a critical examination of significant short works of major British and American authors.

Norman Springer, assistant professor at St. Mary's College, will teach the course which begins September 18 at 4 p.m. at Miramonte High School. Classes will meet weekly in room J-1.

Other extension courses begin in early September on the University of California Berkeley campus, at the San Francisco Extension Center, and in other locations throughout the Bay Area.

A free catalogue is now available from University of California Extension, Berkeley 4, California.

Botto Gets Reassigned

Airman Third Class James N. Botto of Orinda, was recently reassigned to a permanent duty base following his graduation from the United States Air Force technical training course for missile facilities specialists at Sheppard AFB, Texas.

Airman Botto learned to operate the silo systems and support equipment of the Thor and Atlas missiles.

The airman, a graduate of Miramonte High School, is married to the former Linda M. Shelling of 27 Esta Bueno, Orinda.

He is the son of Mr. and Mrs. Albeno L. Botto of 40 Esta Bueno, Orinda.

Bob Cass Wins Real Estaters Speech Contest

Robert Cass, sales manager, Irvin Deutscher Realtors, Lafayette, won the Home Town Speech Contest sponsored by the Contra Costa Real Estate Board, it was announced recently by J. N. Smith, president.

Speaking on "Central Contra Costa County, My Home Town," Cass won top honors over three other contestants. The contest is a special feature of the annual program co-sponsored by the Community Services Committee of the local real estate board, Lee Scarlett, chairman.

Members of Diablo and the Walnut Creek Toastmasters clubs who served as judges were: Frank Curtis, chairman; Douglas Cowan, John Phillips, Dr. John Toth and Bill Williamson.

Cass will now compete in the statewide finals at San Francisco during the annual convention of the California Real Estate Association. One-hundred seventy-two boards participate annually.

Nursery School Starts in Orinda

A nursery school designed for the child not quite old enough to enter kindergarten is opening in Orinda.

The Happy Times Nursery, on Moraga Way near Valley View, Orinda, has planned a program to prepare the child to make full use of later school opportunities, according to Mrs. Astrid Flagg.

Mrs. Flagg, director of Happy Times, has had a total of 11 years' experience both as a nursery school teacher and as a California elementary school teacher.

The nursery will be licensed by the State of California, meeting all the requirements set up by the State Department of Social Welfare.

School will be held on Wednesday and Friday mornings with the possibility of Monday being added.

Interested parents can phone 254-2097 to get additional information on "Happy Times."

Kogelshatz Tells Ceramics Plans

Ceramic hobbyists from all parts of the United States will meet in San Francisco September 15-16 for the annual Western Ceramic Hobby and Gift Show, to be held at the Jack Tar Hotel. More than 200 registered at last year's exhibition.

This year's exhibit, according to general chairman Milt Kogelshatz, will be combined with a meeting of the Ceramic Associates of Central California.

Kogelshatz said that hobbyists planning to enter competitive displays should first obtain entry forms by writing him at 2585 North Main Street, Walnut Creek.

Cliffords to Open Dance Class Friday

The Orinda Women's Club will sponsor a six-week series of dance lessons under the direction of George and Doris Clifford at the Masonic Hall, 9 Altarinda Drive, Orinda, starting Friday night, September 7.

New participants will meet from 8 to 9 p.m.; the intermediate group from 9 until 10; with the advanced group coming in at 9:30 p.m. for an hour.

Although the tuition of $15 for the whole series must be paid in advance, make-up sessions are easy to arrange, according to Clifford.

Mrs. S. D. Cunningham, club dance chairman, stresses beginners are most cordially invited and will be glad to give any further information to anyone interested if they will call her at 254-8305.

Where's the Fire?

With fires ravaging many parts of the state, Orinda Fire Department is thankful for a quiet week. Three false alarms on Tuesday could have had serious repercussions.

Following are the weekly calls:

FRIDAY—11:06 a.m., Camino Pablo, smoke scare; 8:45 p.m., Santa Maria Way and Camino Pablo, wash down street after auto accident.

SATURDAY—5 p.m., Highway 24 and Charles Hill Road, auto fire.

SUNDAY—5:30 p.m., Albo Court, investigation; 10:47 a.m., Camino Encinas, illegal burning; 10:34 a.m., Meadow View Road, illegal burning.

MONDAY — 5:45 p.m., Ardilla Road, gas spill.

TUESDAY—12:02 p.m., Valecito Lane, washing machine fire; 4:30 p.m., Black Hills area, false alarm; 5:07 p.m., Camino Sobrante, false alarm; 5:55 p.m., Charles Hill Road and Highway 24, false alarm.

WEDNESDAY—2:04 p.m., Rheem Boulevard, mutual aid, grass fire.

Marie Monahan To Chat With Newcomers Club

"Out of My Mind" is the topic Marie Monahan, popular columnist for The Sun, has chosen for her "informal chat" before the Orinda Newcomers Club.

The Newcomers will meet for an anniversary luncheon on Wednesday, September 12, at the Orinda Country Club.

For further information or reservations, contact Bernice Hawke, 254-8341.

Navone and Son Deliver Engine

Joe Navone, 58 Tara Road, Orinda and his son, George Navone, were the drivers of the illustrious old Orinda fire engine delivered to George Hartzell at Anchor Bay, recently.

Family of the Week

ALYSONE AND NED DeLAVAEGA

A Rich Heritage

IF HOUSES could talk, the family homestead, where live the Ned deLaveaga family, would render its occupants with rich and rewarding stories of the past.

The handsome homey house, kind of southern-mansion styled, is situated on Bien Venida, which means "Welcome" in Spanish. On a winding private road up and off Miner Road, deLaveaga's forebears first settled in 1886 to build the spacious porched and verandaed house that is unique in the contemporary time of today.

"A PERFECT house for all of us," Alysone deLaveaga describes the home, first built in 1886, for there's plenty of breathing space, elbow room, voluminous closets, an attic and full basement with wine cellar, some of the accoutrements left out of house plans these days.

Surrounded by huge and massive oaks, the white-pillared three-story house flanked by a wide porch, is an exact duplicate of the first house which burned to the ground one summer and was rebuilt again in 1915 for the deLaveaga family, a famous and fine old name in these historic parts. It is to Ned's father, Edward deLaveaga, that the community will pay tribute by erecting a town memorial in memory of its founder-family. The deLaveaga family is responsible for some of the most distinguished and charming homes in our area and the house on Bien Venida is the granddaddy of them all.

THE THREE-STORIED house overlooks beautiful grounds; a barn with stalls and hayloft, a garden house, a guest cottage, huge oak limbs to hang swings on and three tremendous lawns, one of which is a former tennis court now covered by grass. The heritage of a family home is fun for the whole family and the envy of the deLaveaga youngsters' friends who find it a fascinating contrast to the modern houses of today.

There's Connie, 15, who is a sophomore at Miramonte, a member of Marinership 61, the seagoing Girl Scout troop, and a current aficionado of skiing, be it water or snow. Son David, 11, is a sports fan, plays tennis and football well, swims at Orinda Country Club and is a regular of the Summer League baseball circuit. Martha, 10, will christen a brand new Girl Scout uniform when school starts next week, and works on her swim strokes at the Country Club pool close by.

OWNER OF Orinda's Chevron Station for the past 15 years, Ned is a native San Franciscan, a University of California graduate, a past president of both Orinda Rotary and Orinda Chamber of Commerce, and a member of the Orinda Library Board. Handsome, dark-eyed, the distinguished-looking outdoorsman likes hunting and fishing, is married to Alysone, native of Pasadena, who as a Kappa Kappa Gamma on the University of Oregon campus where she schooled, is still active as the province director for chapters of same sorority in the California - Arizona - Nevada

THE TALL popular lady is well-known for her work with the Mariner Girl Scouts, which group she has served as leader for the past four years. She is a past president and board member of the Orinda Nursery School and an active working member of Orinda Republican Women's Club. She finds it easy to relax in the anachronistic setting of the old deLaveaga home and likes to garden, read and enjoy music. The family is all active members of the Santa Maria Church where Alysone is an active participant in the Women's Club.

FIRST CHURCH OF CHRIST, SCIENTIST
Sunday—9:30 and 11 a.m. SS—9:30 and 11 a.m. R.R.—Daily except Sundays and Holidays—12-4. Mondays, 7-9 p.m. Wednesdays—8 p.m.
22 Orinda Way, Orinda

THE BIBLE SPEAKS TO YOU
Sat. 7:15 a.m. KRE, 1400-kc
Sun. 10 a.m. KGO, 810-kc.
This week's Christian Science program
"SAFETY ON THE HIGHWAYS"

Bridge Club Tallies Score For the Week

The Orinda Bridge Club meets Thursdays at the Orinda Masonic Hall, 9 Altarinda Road. The sections meet at 12:30 p.m. and 7:30 p.m.

Following are the weekly scores:

NORTH - SOUTH

1. Shirley O'Connell and Jean Morris, 108; 2. Eva Slaughbaugh and Grace Gale, 97; 3. E. Lou Fullerton and Lou Chapin, 86; 3. Minnie Walker and Linda Sonnensheim, 86.

EAST - WEST

1. George Benesch and Tom Tracy, 94; 2. Ginni Maier and Shirley McCormick, 92; 2. Nancy Bessire and Lenore See, 92; 2. Clifford III and Bobbie De Kay, 92.

EVENING 7:30 P.M.
NORTH - SOUTH

1. Mr. and Mrs. William Ramage, 103; 2. Mr. and Mrs. M. R. Yost, 98; 3. Mr. and Mrs. G. Porter, 96; 3. Sidney Cox and Adolph Kroeger, 96.

EAST - WEST

1. Leila Mason and Elizabeth Smith, 106; 2. Carolyn Huffaker and John Noack, 93; 3. Mr. and Mrs. James Pestaner, 92.

SECTION "B"
NORTH - SOUTH

1. Clifford Mason III and Ronald Peterson, 106; 2. Dr. and Mrs. Burt Simmons, 103; 3. E. Lou Fullerton and Mike Warner, 96.

EAST - WEST

1. Ruth Ecker and Ursula Sheehy, 111; 2. George Benesch and C. E. Lewis, 110; 3. Dale Merriam and Phil Fields, 93.

save
$100-$200-$300
on car financing and insurance through the
STATE FARM BANK PLAN
Here's how it works. Pick the car you want—new or used. Then call me and tell me how much you need to cover the unpaid balance. I'll help you with all the details and get you a check for the dealer. The car is yours. Find out today how the Bank Plan can work for you.
ANDY HUDSON
CL 4-2520
STATE FARM MUTUAL AUTOMOBILE INSURANCE COMPANY
Home Office: Bloomington, Illinois
P6019G

LEGAL NOTICE

NOTICE OF TRUSTEE'S SALE OF REAL PROPERTY
Loan No. Y-9472

On Wednesday, October 3, 1962, at the hour of 11:00 a.m., on the steps of the Hall of Records, in the City of Martinez, County of Contra Costa, State of California, Corporate Agency, a corporation, as trustee under that certain deed of trust executed by Ivan F. Finley and Thelma K. Finley, his wife, trustors, and Security Savings and Loan Association, as beneficiary, dated May 25, 1961, and recorded June 27, 1961, in Liber 3894, page 278, of Official Records in the office of the County Recorder of Contra Costa County, California, reference to which is hereby made, will sell at public auction to the highest bidder for cash, for lawful money fo the United States, payable at the time of sale, real property situate in the City of Orinda, County of Contra Costa, State of California, described as follows:

Lot 9, as shown on the map entitled, "Tract 2372, in the County of Contra Costa, State of California," filed on September 6, 1956 in the office of the County Recorder of said County, in Book 65 of Maps, at page 27.

Said sale will be made to satisfy the obligations secured by and pursuant to the power of sale conferred in and by said deed of trust.

Notice of breach of said obligation and election to sell said real property was recorded in the office fo the Recorder of the County of Contra Costa, State of California on May 25, 1962, in Liber 4127, Page 73 of Official Records of Contra Costa County.

This notice is given in compliance with a demand heretofore made on said trustee by said beneficiary.

The beneficiary or any other person or persons may purchase at said sale.

Dated: August 23, 1962.

CORPORATE AGENCY
By E. R. Rivoir
Vice-President
By Laverne Zidnak
Assistant Secretary

State of California)
County of Santa Clara)—ss.

On August 23, 1962, before the undersigned Notary Public in and for said County and State, personally appeared E. R. Rivoir, known to me to be the Vice-President and Laverne Zidnak, known to me to be the Assistant Secretary of the corporation that executed the within instrument, and the persons who executed the same on behalf of the corporation therein named, and acknowledged to me that such corporation executed the same.

WITNESS my hand and official seal.

(SEAL)
CAROLE M. SCHRAMM
Notary Public in and for said County and State

John S. Burd, Jr.
440 Seventeenth Street
Oakland 12, California
TWinoaks 3-8355
Attorney for Trustee

O. #291—9/7-14-21

LEGAL NOTICE

NOTICE OF HEARING OF RECOMMENDATIONS OF THE PLANNING COMMISSION OF THE COUNTY OF CONTRA COSTA FOR AN AMENDMENT TO THE MASTER PLAN OF THE COUNTY OF CONTRA COSTA, ORDINANCE No. 382, PROVIDING FOR AN AMENDMENT TO THE PRECISE SECTION OF THE MASTER PLAN OF THE MORAGA AREA, A PORTION OF THE UNINCORPORATED TERRITORY OF THE COUNTY OF CONTRA COSTA, BEFORE THE BOARD OF SUPERVISORS OF THE COUNTY OF CONTRA COSTA ON SEPTEMBER 18, 1962.

TO WHOM IT MAY CONCERN:

You and each of you are hereby notified that on August 20, 1962, the Planning Commission of the County of Contra Costa, State of California, filed with the Board of Supervisors of the County of Contra Costa, a resolution incorporating findings and recommendations for an amendment to the Master Plan, being Ordinance No. 382, and providing for a modification and amendment to the Precise Section of the Master Plan Zoning for the Moraga area, a portion of the unincorporated territory of the County of Contra Costa, to-wit: Portion of Lots 240, 241, 264 and 265, as designated on the map entitled "Map of Sectionization of a part of Rancho Laguna De Los Palos Colorados, Contra Costa County, California", which map was filed in the office of the Recorder of the County of Contra Costa, State of California, on August 8, 1916 in Volume 15 of Maps, at page 308, containing 16.57 acres, more or less, described as follows: Beginning in the center line of Moraga Way, distant thereon north 56° west (the bearing of north 56° west is taken for the purpose of this description), 166.35 feet from the center line of Hardie Drive, as designated on the map of Tract No. 2710, which map was filed in the office of the Recorder of the County of Contra Costa, State of California, on August 25, 1960 in Volume 79 of Maps, at page 16; thence from said point of beginning north 56° west, along the center line of said Moraga Way, 382.50 feet to the center line of Ivy Drive; thence south 34° west, along the center line of Ivy Drive, 940 feet to the southwest terminus thereof; thence south 56° east, 684 feet; thence north 77° 05' east, 330 feet; thence northeasterly, along the arc of a curve to the left, with a radius of 265 feet, tangent to the last course, an arc distance of 220.08 feet; thence north 29° 30' east, tangent to said curve, 40 feet, more or less, to the center line of a creek; thence northwesterly along said center line to the point of beginning, being the request of Duffel-Smoot Companies (730-RZ) (S.D. II).

You and each of you are further notified that, pursuant to Section 65654. Government Code, State of California, the Board of Supervisors proposes to adopt an ordinance amending Ordinance 382 in such form as the Board may determine, providing for the amendment to the Precise Section of the Master Plan Zoning for the Moraga area, a portion of the unincorporated territory of the County of Contra Costa, that public hearing on said proposed ordinance and resolution of the Planning Commission, incorporating findings and recommendations, will be held on September 18, 1962, being a Tuesday, at 2:00 p.m., in the Chambers of the Board of Supervisors of the County of Contra Costa, State of California, at which time all persons interested may attend, appear and be heard.

BY ORDER of the Board of Supervisors of the County of Contra Costa, dated this 21st day of August, 1962.

W. T. PAASCH,
County Clerk and ex-officio Clerk of the Board of Supervisors of the County of Contra Costa, State of California.

By M. A. Smith,
Deputy Clerk.
(Seal)

O. #290—8/31

GRAND OPENING!

Heritage Hills

FOUR BRILLIANT SHOWCASE HOMES—the newest and proudest achievement of McADAM BUILT HOMES! 70 superb homesites commanding inspiring views have been created in this hilltop setting for discriminating families. Rambling single-levels, split-levels and two story traditionals that blend with the rolling terrain and express family stature so perfectly.

OUTSTANDING PLANS with up to nearly 2,000 sq. ft., and a wide variety of exceptional exterior designs are awaiting your inspection NOW. These are real pace-setters by McADAM, who creates far more home for your investment money in the Bay Area's most beautiful setting. LOCATED about 15 minutes from Oakland, take the Tunnel Road east to Pleasant Hill Road; then north to Taylor which takes you to the HERITAGE HILLS model homes.

McAdam BUILT HOMES
OPEN DAILY
NOON 'til DUSK
3563 MT. DIABLO BLVD., LAFAYETTE
THE NICOLSONS, Realtors, 283-0313 TRACT 932-3936

Moraga Memo

By JANE PUTNAM

World Capital--Moraga??

A LITTLE KNOWN and hard-to-believe fact came to light for this intrepid reporter in the archives of the library at St. Mary's College this week as she was scrounging for material for a feature on their centennial.

(In truth, it was given to her in a neat package by publicist Tom Donahoe and as she walked through the library, Librarian Bill McGaskell tripped her with a large and rare laminated presentation.)

Did you know that in 1946, Moraga was second only to New York as the choice for the United Nations Building? Spoil sport, you knew! Ever since I unearthed this astounding bit of information, my imagination has taken "what if—" flights of fancy.

What if the Moraga Barn became Khrushchev's favorite hangout? Would Aunt Helen put up curtains? Khrush would probably approve of the "earthly" decor and he's be right at home with the proleteriat at the bar.

What if you bumped into Madame K. pushing a grocery cart in Safeway? On second thought, she'd give the Kazars' Old Moraga Grocery her business as that fluorescent lighting—indirect music—free coffee—bit is strictly capitalistic.

What if we got into a zoning hassle with the Khrushchevs? Doubtlessly the county planners and board of supervisors would be all for their commune rezoning, featuring non-luxury apartments—no pools, no patios. But what if the Single Family Dwelling Group decided to fight? Well, this is where my fancy flight ended.

* * * *

COSMOPOLITAN US. And speaking of the USSR, John Thune, YMCA Goodwill Tour director, and young John—husband and son of the most striking mail carrier in the county, Eva Thune—will return Tuesday a.m. to their Camino Pablo home. Thune left for Europe June 19 with 50 young people and four adults. Their itinerary included bicycling through Scotland and England . . . planing to Amsterdam . . . crossing Berlin Wall into East Germany . . . visiting Dresden and Warsaw . . . Taking in a Russian Youth Camp on the Black Sea . . . Stopping at Kiev, Sophia, Bulgaria, Instanbul, Athens . . . Touring Italy, Austria and Switzerland.

* * * *

HAPPY BIRTHDAY to the Moraga Newcomers' Club. With a successful and busy first year tucked in their memories, the club is embarking on a second year of making friends and cementing friendships already established. A birthday cake will grace the festive board at their Tuseday meeting at Old Moraga School at 8 p.m. All members are urged to attend, as well as residents who are interested in meeting their fellow Moragans.

President Pat Keilman presided at the board meeting Monday at the home of Membership Chairman Lu Avery. Plans for the coming season include an October luncheon at Marini's and a Christmas dinner dance. Various group activities are continuing, such as mixed couples bridge, ladies bridge, gourmet club, golf and knitting. New groups including arts and crafts, sewing, and a study club are among other activities being considered for the coming year. A tour to a local winery is in the planning hopper, as well as a trip to a professional football game.

Although MNC is a social group, it offers the residents of Moraga the opportunity to know their neighbors, and thereby fulfills a civic need. Membership in the club is open to all residents of Moraga, regardless of length of residence, until the end of this year. After January 1, 1963, only residents who have lived in the community a year or less will be eligible to join. For further information call Mrs. R. W. Avery, 376-4173, or Mrs. Vincent F. Keilman, 376-4803.

* * * *

PARTY TIME. The Wednesday Bridge Girls treated their boyfriends to a party Saturday night . . . a perfect fair, Moraga evening . . . luau torches abloom in John and Dorothy Mekonis' backyard . . . Chef John doing wonderful things to a beef roast . . . the girls made grand slams with hors d'oeuvres.

Bridge players and their dates were Joan and Don Bryant, Marion and Carl Erickson, Betty and Gerry Helfrich, Jane and Glen Hammond, Helen and Foss Crosby, Roberta and Len Cohn, Jean and Don Schilds and Jack and Delores Schields. (The Devin Drive Schilds have no "e," thank you.)

A fourth will be missed soon when Carroll Driver Gerry Helfrich takes Betty to Belgium where his atomic engineering job seems to have priority over her bridge playing.

TAU NU CHAPTER of Beta Sigma Phi enjoyed a soiree the Saturday night before last at the lovely Diablo View Estates home of Mr. and Mrs. Vince Maher. Members and their husbands enjoying a good old-fashioned box supper included the Mahers, the James Housleys, Arthur Brittains, Chorles O'Bryans, Robert Massones and Gilbert Swans.

* * * *

CARROLL COUNTRY CLUB did themselves proud at the swim meet with Orinda Country Club a hot Tuesday afternoon at Carroll. Even though they didn't take any "firsts" the Carroll kids in this first meet with OCC did take many "seconds" and "thirds."

Getting away from it all . . . John Sanders went on a fishing trip alone to The Boondocks (where is that?) . . . And Buster Marini also went on a fishing trip to an unchartered lake.

* * * *

SCHOOL STARTING Tuesday calls for some kind of celebration. Like setting off a firecracker or pouring a cup of Irish coffee or writing a poem. Like this rejected poem about a rejected child:

I love him under spring and summer skies.
I love him through the storms of Yule.
Yet, I love him best in the rise
Of fall, on the day he starts back to school.

At a special meeting of the board of trustees for the Moraga School District, Wednesday night, fireworks started early. The No Double Session for Second Graders had their say as did the No Use Libe for Classroom groups which only goes to prove that you can't please all of the people any of the time.

The contract for Camino Pablo additions will go out again for rebids as the first set of bids was well over the amount allotted.

And at the kindergarten at Donald L. Rheem School Thursday from 10-11 a.m., the littlest schoolers and their moms met for an indoctrination with the faculty. And bless them, every one—the faculty that is.

Welcome Wagon Sets Klatches

Three coffees will be given by the Welcome Wagon Club on Thursday at 10 a.m. They are to welcome newcomers to the Orinda-Moraga area that have moved in during the summer, who have received a Welcome Wagon Call.

The coffees will be held in the homes of Mrs. Thomas J. Phillips, 15 Southwaite Court; Mrs. Jack Smith, 15 Los Altos Road, and Mrs. Paul Pollaczek, 7 Rustic Way, Orinda.

Rangers Meet

The Orinda Rangers met Friday night for their annual meeting at the D. E. Hutchinson home in Sleepy Hollow.

The following officers were elected: Walter Christie, president; E. C. Murray, vice president; Clarence E. Betz, secretary-treasurer.

Workmen Reach Half Way Mark In Tunnel Floor

Workmen have almost reached the half-way mark in pouring the bottom section of the concrete lining for the new 108-inch East Bay Water aqueduct tunnel from Lafayette to Orinda.

When the bottom section is completed, crews will then pour the top and sides of the 16,283-foot-long circular bore.

The tunnel is a portion of East Bay Water's new parallel aqueduct being built from Pardee Dam.

At Orinda, it will tie in with a cross-feed system to the new Briones reservoir also under construction near here.

Go To Church

METHODIST

The sermon topic of the Rev. George E. Berry at the Lafayette Methodist Church on Labor Day Sunday will be "The Church and Labor."

Sunday morning worship services at the Lafayette Methodist Church, 955 Moraga Road, are held at 9:30 and 11 a.m. Nursery care is provided during both services.

Church school for ages three through the eighth grade are held at 9:30 a.m. The high school class will continue in the fall.

The High School Methodist Youth Fellowship meets each Sunday evening at 7 p.m. at the church, under the sponsorship of Mr. and Mrs. Jack Cotteral. Those interested are welcome to attend.

The Wesley Fellowship, for college-age youth, meets Sunday evenings at 7 p.m. in various homes of the members. All are welcome. For further details, phone the church, 284-4765.

ORINDA COMMUNITY CHURCH
United Church of Christ

The Rev. Chauncey Blossom will return to the pulpit on Sunday to preach at the 8 and 10 o'clock services. His sermon subject is: "Century 21—The Tools and the Way."

Child care and church school classes for children through the sixth grade will be provided at the 10 o'clock service.

CHRISTIAN SCIENCE

How the works of Christ Jesus proved his sonship with God and illustrated what God's power can do for man will be brought out at Christian Science Church services Sunday.

The Lesson-Sermon entitled "Christ Jesus" will have as the Golden Text this verse from the Bible (I John 4): "We have seen and do testify that the Father sent the Son to be the Saviour of the World."

Selections from "Science and Health with Key to the Scriptures" by Mary Baker Eddy will include (p. 333): "Christ expresses God's spiritual, eternal nature. The name is synonymous with Messiah, and alludes to the spirituality which is taught, illustrated, and demonstrated in the life of which Christ Jesus was the embodiment."

Christian Science Churches are located at 3422 Mt. Diablo Boulevard, Lafayette; 22 Orinda Way, Orinda; 2 Eckley Lane, Walnut Creek; Grant and Park streets, Concord; and Kahrs Avenue and Boyd Road, Pleasant Hill.

SUBURBAN BIBLE

Sunday at the 11 a.m. worship service of the Suburban Bible Church, the Rev. Gray Lambert will speak on the subject "Labor of Love." Also at the 11 a.m. service special music will be provided by the music committee of the church.

At 10 a.m. the Sunday school will meet with graded Bible classes for all ages. The church school which uses Gospel Light Press materials meets in the Lafayette Veterans Hall, 3499 Mt. Diablo Boulevard, Lafayette.

On Sunday, September 9, the Sunday school will be enrolling children, youth and adults in the fall program. Classes that are graded for all ages beginning with the nursery age at two and extending to the adult level will be offered by the church. Those desiring to preregister their children are asked to phone 284-4959.

This Wednesday the church family will meet at the home of David and Astrid Flagg, 1 Ardor Drive in Orinda at 7:30 p.m. to discuss the church's program for the coming year.

Beginning in September, the church has announced plans to complete the sale of interest bearing bonds which will be used for the construction of the first unit of a series of buildings to be built by the church. The bonds bear interest at the rate of six per cent per annum and are available to all interested parties. Anyone interested in further information is asked to phone the church. The first unit which the church hopes to construct will be a chapel.

METHODIST

Holy Communion will be celebrated Sunday at St. Mark's Chapel, 451 Moraga Way, at 9:30 a.m. by the Rev. John L. Dodson. Returning will be St. Mark's Chancel Choir, directed by Mrs. John Holzinger.

At 3 p.m. Bishop Donald Harvey Tippett will consecrate the chapel in a special service of worship. Rev. Phillip Dauten, Rev. A. J. Carter, Rev. John Taylor and Rev. Dodson will assist the bishop in consecrating the new chapel.

The service marks the official acceptance of the chapel by the congregation as their first place of worship and the first part of the master plan for the 7½ acre church site.

A reception for Bishop and Mrs. Tippett at the church will follow. It is planned by Mrs. Earl Walter, 55 Valencia Road, Orinda, and the Woman's Society of Christian Service, Mrs. Gene Eppler, 458 Moraga Way, Orinda, president.

During the week of September 2-9 members of the community are invited to inspect the building.

As part of the morning service the Sacrament of Holy Baptism will be performed for all those desiring the service. If interested please contact the pastor at 376-4355.

ST. STEPHENS

The Sunday services at St. Stephen's Episcopal Church, St. Stephen's Drive and Las Vegas Road, Orinda, will consist of Holy Communion at 7:30 a.m. and at 10 a.m. Morning prayer at 9 a.m. The Rev. C. Corwin Calavan will deliver the sermon. Child care is provided at the 9 a.m. and 10 a.m. services.

Wednesday morning at 10 a.m. there will be a service of Holy Communion followed by a service of Christian healing. Child care will be provided.

Wednesday morning at 11 a.m. the Intercessory Prayer Group will meet.

BAPTIST

The morning worship service at the Moraga Hills Community Baptist Church will commence at 11 o'clock. Sunday school starts at 9:45 a.m. The Rev. Jack Sondericker has chosen as his subject "The Sin We Can't Escape."

The sermon will be followed by a communion service, which is held the first Sunday of each month. The Moraga Hills church is affiliated with the American Baptist Convention and is located on Moraga Road about a half mile north of Rheem.

Santa Maria Mothers Plan Coffee Tuesday

The Mothers Club of Santa Maria School in Orinda is planning a "coffee" Tuesday at 9 a.m. to greet new and old members.

The coffee will be held in the parish hall following 8:30 a.m. mass; Mrs. William M. Mutch, president of the Mothers Club, announced.

Rev. Daniel E. Cardelli, moderator of the group, and all members of the executive board urge all mothers of Santa Maria School to start the school year by attending this first function.

Monthly meetings of the general membership will be at 1:30 p.m. on the fourth Tuesday of the subsequent months in the parish hall.

These meetings will feature speakers of note and refreshments will be served following each meeting. All mothers will be extremely welcome.

Chapel Consecration

The new chapel of St. Mark's Methodist Church, 451 Moraga Way, Orinda, will be consecrated by Bishop Donald V. Tippet, resident bishop to the San Francisco area, on Sunday.

The chapel, first step in a planned $400,000 church plant, has been two years in design and building.

St. Mark's, organized on March 6, 1960, was led in its early stages by the present pastor, the Reverend John L. Dodson. The first meetings of the congregation were held in homes of the members and later at Miramonte High School.

A GRANT OF $60,000 from the Methodist Board of Missions enabled the young church to purchase the seven-acre site on Moraga Way and a parsonage.

The Chapel, an $80,000 structure, was designed by Mr. Reginald Inwood of Carmel and Mr. Norris Gaddis of Oakland. The local Orinda firm of Fred C. Von Guenther was the contractor. The building is of modern design with a warm, welcoming exterior form. It is highlighted by an unusual spire of red paneled glass and stainless steel.

The funds for construction were supplied by the congregation, the Oakland Bank of Commerce, the Board of Missions of the Methodist Church and St. Stephens Foundation of Oakland. Bill Wood of the Oakland Bank of Commerce was the bank officer in charge of construction.

AN OUTSTANDING feature of Sunday's service will be the presentation of a contemporary cross and candlestick service for the altar, a gift from Mr. and Mrs. George Young of Orinda. The Cross is shaped of wrought iron and faceted red and gold glass. This example of church art complements a mosaic Baptismal Font and a stone emblem of St. Mark, the Winged Lion.

All were created by two church artists, Allen Pendergraft and Peter Carroll of Mt. Hermon, California, and Sonora, Mexico.

The chapel consists of a central worship area and two church school wings, including office and kitchen. Mr. Charles McCoy led the building committee composed of Mr. Stanley Johnson, Mr. Eric Louchis and Mr. Allan Peter, all of Orinda.

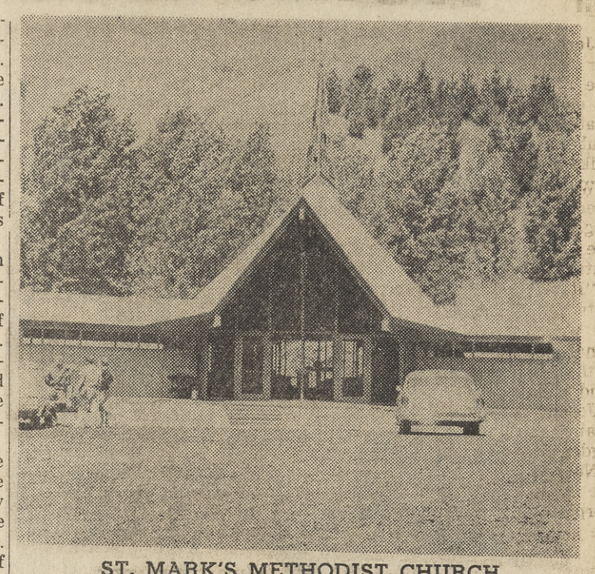

ST. MARK'S METHODIST CHURCH

THE OFFICERS of the church will be present to witness the Consecration, including the lay leader, William Toler; chairman of the board of trustees, Jim McKennon; the commission chairmen, Thomas Peake, Jesse Kinser, Mrs. Harold Powell, Mrs. Clifford Machek; the building fund treasurer, John Campbell.

Participating in the service will be the St. Mark's Chancel Choir, directed by Mrs. John Holzinger and accompanied by Mrs. Clyde Thomas on the newly installed chapel organ.

ASSISTING IN the service will be the Reverend John Taylor of Martinez, the Reverend A. J. Carter of Fremont, the Reverend Arthur Thurman, district superintendent, Dr. Philip Daunton of Concord and the pastor, the Rev. Dodson.

Following the service a reception, honoring Bishop and Mrs. Tippett, will be held in the Fireside Room. Mrs. Earl Walter is in charge of the reception.

During the week, interested persons are invited to visit the Chapel. Those desiring more information concerning the church program and life are invited to contact the pastor at 376-4355.

Wooster Is EBMUD Controller

The board of directors has appointed Robert C. Wooster of Moraga as controller of the East Bay Municipal Utility District, Treasurer Nathan J. Sindelar announced.

Wooster, who has already assumed his duties with EBMUD, has a wide range of experience in the accounting field, including eight years in Venezuela where he served in the controller's department of the Creole Petroleum Corporation, a subsidiary of Standard Oil Company of New Jersey.

Prior to that he worked in various accounting positions with a number of firms, including Price, Waterhouse and Company, Hughes Aircraft and Rheem Manufacturing Company.

Wooster holds a master's degree in business administration from the University of Michigan and is a member of Phi Beta Kappa. He is a certified public accountant.

During the war years Wooster flew 30 missions in the European Theatre as a navigator in the Army Air Force.

He, his wife Della and their children, Bob, 12 and Yvette, 7, make their home at 262 Scofield Drive, Moraga.

Rheem Bridge Club Gives Weekly Scores

The Rheem Center Bridge Club meets Wednesdays at 7:30 p.m. at the old Moraga School, School Street and Moraga Way.

Following are the weekly scores:

NORTH - SOUTH

1. Mrs. Cliff Mason and Clifford Mason III, 130; 2. Harold Kartozian and W. A. Wilder, 130; 3. Mrs. H. Bayly and Mrs. Wm. Gluick, 115.

EAST - WEST

1. Gil Farrell and Clifford Mason, 133; 2. Mr. and Mrs. Arthur Combs, 132; 3. Mr. and Mrs. Roy Cave, 127.

Mrs. Wickland Is Named Director

Mrs. Irene Wickland of Orinda was recently appointed director of St. Mark's Nursery School.

"Mrs. Wickland offers the quality of training and experience needed to initiate the private nursery school program this fall," according to the St. Marks' Nursery Council.

Sessions will be Tuesday and Thursday mornings. Applications may be obtained by contacting Mrs. Shirley Derr, 254-4159 or Mrs. Jean Miller, 254-8705.

SHOE STABLE

announces the addition of ANOTHER of America's top quality, nationally advertised brands...

famous JUMPING-JACKS

Young America's Finest Fitting Shoes

We are now stocking a comprehensive line of these sensibly-priced, superior fitting shoes. Sizes for little first-steppers, right on up through school age sizes . . . and beyond.

flexible yet gently firm ...for little first steppers

JUMPING-JACKS ORIGINALS $4.50

Exclusive one piece sole and heel construction allows the foot to roll into its stride...as Mother Nature intended!

Black Slip-on

Sizes 12½ to 6 8.95 and 9.95

JUMPING-JACKS JUNIORS $6.50

...offer the "snug hug" conventional heel plus the same wide range of widths ...all-important for perfect fit.

Brown or Black Scuff Tips

Sizes 5½ to 3 6.50 to 8.95

Girls' Black Nylon Velvet Slip-On

Sizes 10 to 7½ 7.95 and 8.95

Velvet Nylon Black

Sizes 8½ to 12..... 7.95

Sizes 12½ to 7½.... 8.95

SHOE STABLE

JOHN MAY & CHAS. CARSON, Props.

Lafayette

3545 Mt. Diablo Blvd. • 284-7500

(Open Thursday Until 9 P.M.)

Join the FUN! California's Number 1!

12 Big Exciting Days & Nights!

WORLD FAMOUS LAWRENCE WELK SHOW

GRANDSTAND 8:30 P.M. TUES., WED., THURS. — SEPT. 4, 5, 6

ACCENT ON YOUTH Show

8 Big Nights! Sparkling Family Entertainment

• 30-Piece DeMolay Band • Brilliant Junior Equestriennes • Physical Fitness Exhibition • Voices of Inspiration Chorus • Barbara Briggs Dancers

GRANDSTAND 8:30 P. M., AUG. 29, 30, 31 - SEPT. 1, 3, 7, 8, 9

10 BIG DAYS OF HORSE RACING!

POST TIME 2 P.M. DAILY — SATURDAYS AND LABOR DAY, 12:30 P.M.

12 GREAT NIGHTS OF RODEO!

8:00 p.m. AUG. 29 - SEPT. 9 — RODEO ARENA

STATE FAIR

SACRAMENTO • AUG. 29 - SEPT. 9

Lay Educator Is Named St. Mary's Academic V.P.

"In the most significant academic development since the founding of the World Classics program and the dropping of football, Saint Mary's College will have a layman occupying the newly created post of academic vice president," according to Brother T. Michael, F.S.C., president.

Dr. Rafael Alan Pollock, Middle English poetry scholar from Yale and Notre Dame Universities, will assume the top ranking academic position at the college in September.

"THE STILL revolutionary appointment of a layman to a policy-making academic position has been made with two purposes in mind," stated Brother Michael. "First, as Saint Mary's pursues its program of academic excellence, it has become necessary for the president, who must be occupied with all phases of college development, to delegate the responsibility for academic decisions."

DR. POLLOCK did his undergraduate and graduate work in English at Yale University, spent a year as a Fulbright scholar in Italy, and taught four years in the English Department at Yale and four years at Notre Dame University.

Directly concerned with faculty relations, both lay and religious, the vice president will make decisions concerning the hiring and releasing of faculty members, rank and tenure. He will also be in charge of the organization and direction of curriculum and will formulate policies covering admissions and scholarships.

DR. POLLOCK has a book in progress, "Chaucer the Poet; a Study of the Chaucerian Narrator," and has published short stories, poetry and critical articles. His special fields of interest are the works of Chaucer, Middle English poets, Dante, Ovid, and modern poets.

In 1941, the college was among the first four schools in the country to integrate the World Classics seminar within the curriculum as a requirement for all students.

In 1950, Saint Mary's was the first intercollegiate football power to take the stand that the sport had become a financial liability to a small college intent on academic progress.

PADEREWSKI'S PIANO

A piano used by the immortal Paderewski was given to El Paso High School when he ended a tour in El Paso, Texas, in 1923, reports the National Automobile Club. The piano is still used.

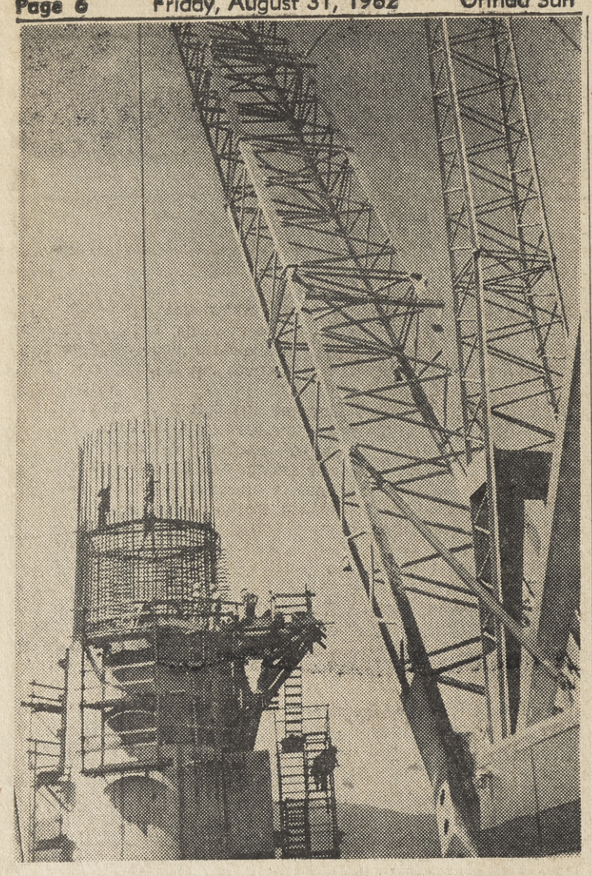

WATER FLOW TO BE CONTROLLED BY 243' TOWER

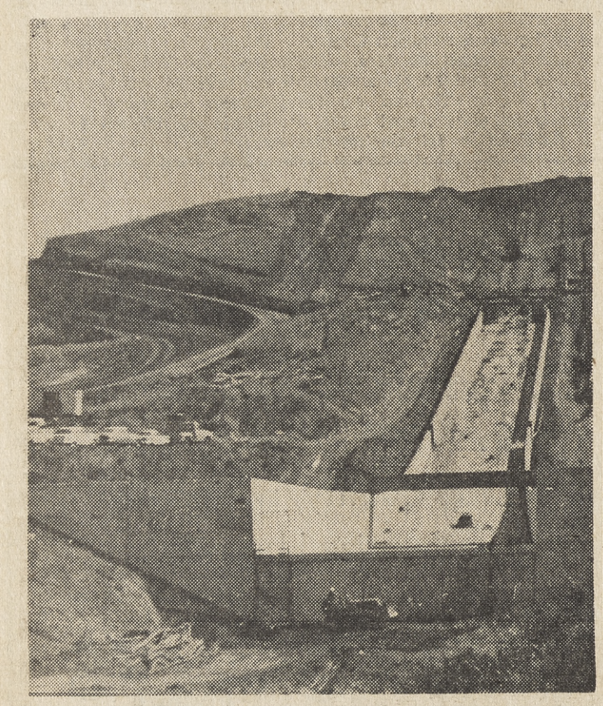

SPILLWAY WILL ROUTE ALL FLOOD WATER

Concrete Pouring Begun On Spillway at Briones

Work on the mammoth Briones Dam and Reservoir is progressing at East Bay Municipal Utility District's fifth and largest terminal reservoir, as most Orindans know from the distant drone.

Concrete pouring has begun on the Briones spillway, which is one of the most important features of the project. Upon completion, the spillway will contain approximately 5200 cubic yards of concrete.

Safety of the dam will depend upon routing of all flood water through the spillway after the reservoir is in service.

The spillway is an uncontrolled-chute-type located on the left abutment.

EBMUD's four present terminal reservoirs have a capacity of 33 billion gallons. Briones will boost terminal capacity to 55 billion gallons.

The reservoir is intended primarily to serve the east of the hills area, including Orinda, Moraga, Lafayette, Walnut Creek and San Ramon Valley.

One feature of the dam is the 243' control tower. It will contain approximately 1500 cubic yards of concrete upon completion. Mounted on the tower will be seven large valves to control the water flow to and from the reservoir.

The reservoir will be about three miles long with a shoreline winding for about nine miles total length.

Work on the tunnel is going on around-the-clock on three shifts. The tunnel will contain some 6600 cubic yards of concrete. It will be 3300' long.

The earthwork crew is working on two shifts from 6 a.m. until midnight. A year ago, 'mufflers' were put on the equipment to lessen the noise in the Orinda area.

Donald Drive Improvements Okayed by Board

The board of supervisors has approved the plans and specifications for roadway improvements to Donald Drive about 200 feet west of Moraga Road.

This project consists of removing an existing timber bridge and replacing it with a reinforced concrete box culvert and a reinforced concrete outlet structure, and reconstructing the roadway to match the existing widths.

One lane of the roadway will be kept open to public traffic at all times. This will be accomplished by constructing part of the culvert and a detour before the existing bridge is removed, according to Supervisor Mel Nielsen.

THIS PROJECT is being constructed as a part of the county's continuing effort to remove hazards to vehicles and pedestrians. The existing narrow timber bridge, without sidewalks, will be replaced with a new roadway 36 feet in width, with a sidewalk on one side for the convenience and safety of the local school children.

The sidewalk, curb and gutter are being paid for by Rheem Land Company as a continuation of their policy of cooperation with the county on area development.

Shoes for all members of the family . . .

- Florsheim
- Winthrop
- Hush Puppies
- Bristol
- Spalding
- Evans

P. F. Flyers
Adores
Donatello
Fredelle
Penaljo
Edith Henry
Calif. Cobblers
Mr. Gus
Mono Sandals

- Dressups by Alexis
- Jumping Jacks
- Little Yankee
- Acme Boots

SHOE STABLE
John May and Chas. Carson, Props.
3545 Mt. Diablo Blvd.
LAFAYETTE
OPEN THURS. 'TIL 9 P.M.

Kellys LAFAYETTE SURVEY SALE!
LAFAYETTE: 3707 MT. DIABLO BLVD.

More than $75,000.00 goes in KELLYS great Lafayette Survey Sale. Complete storewide clearance of famous name sportswear, camping equipment, garden furniture, winter sports clothing, footwear and all outdoor equipment. See the magnificent markdowns we've taken to hustle everything out in the next 30 days.

SWIMWEAR GOES BELOW COST
REG. $11.95 SUITS 3.75
REG. $14.95 SUITS 4.75
Reg. to 6.95 SUN HATS 1.50

SHORTS
BERMUDAS
CAPRIS
Reg. 3.95 $1.00
Reg. 6.95 $2.00

MORE THAN 500 Prs. Imported SKI PANTS

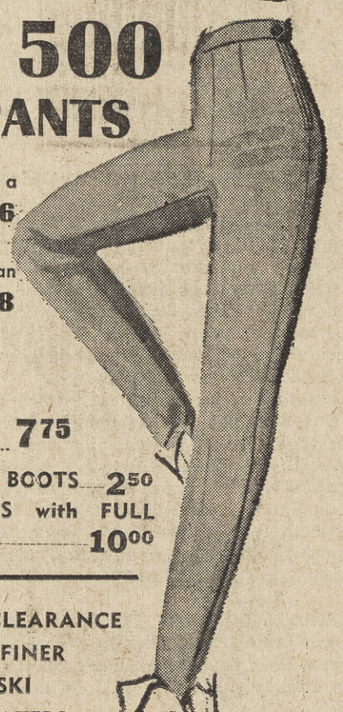

REG. $44.95 WOMEN'S finest stretch pants with a famed foreign label. All sizes and all popular colors 22.66
REG. $49.95 MEN'S supreme cut and quality European styled pants. Superb cut and fit. 8 outstanding colors 24.88

LADIES' REG. $13.95 NYLON SKI PARKAS
Beautiful Tow nylon in many shades 7.75
Reg. $15.00 RENTAL SKI BOOTS 2.50
Reg. $30.00 RENTAL SKIS with FULL SAFETY BINDINGS 10.00

GREAT CLEARANCE OF FINER SKI SWEATERS, 50% OFF!

HUNDREDS OF FINER SPORT JACKETS, FISHING & HUNTING CLOTHING—SPORTSWEAR CLEARS BELOW COST

CAMP CLEARANCE

REG. $59.50 CABIN TENT LARGE 8x10
Sewn in floor, wide screen windows, cool, dry 49.50
REG. $49.50 POLAR CAP 8x10 Weather-sealed umbrella tent. Sewed in floor 34.88
REG. $19.95 MUIR TRAIL 3 lb. Dacron filled sleeping bag 13.87
REG. $29.95 COLEMAN aluminum frame camp stove 19.88
REG. $7.95 "CAMPLETE" AIR MATTRESS 3.99
REG. $2.49 Volume pump 1.00
USED RENTAL TENTS CLEAR — LOW PRICES!

fabulous CLEARANCE!

Water Sports-Tennis-Golf

BIG UMBRELLA SALE
REG. $24.95 Nylotone 7-ft. garden umbrella in washable, durable pastel colors. Aluminum frame 19.88
ALL CHAIRS — CHAISES TABLES CLEAR! SAVE
ALL RECOVERS ON SALE!

CLEARANCE LAWN SWINGS
REG. $89.50 Floral print Tropical Sun lawn swing with full innerspring pad, wide arm rests 57.77
REG. $98.50 Ultra quality lawn swing with extra deep canopy, superb innerspring and adjustable canopy 77.50
REG. $8.95 Gaily striped Algoma net tree hammock. Built to support more than 500 lbs. To clear 5.88

REG. $39.95 KIMBALL deluxe fibre glass skis in twin pairs, super speed design. Finest construction throughout. Limited quantity 19.50
REG. $26.95 VOIT slalom model single ski with new Voit safety binding, improved planing angle. Waterproof marine ply 16.95
REG. $17.00 BANCROFT "Forest Hills" model tennis racket. Strung with top quality nylon strings. Skived grip, wide throat 10.88
REG. $10.95 WILSON "Cary Middlecoff" autograph golf balls. Super tough vulcanized cover. Long flight. Per dozen 6.88
REG. $2.49 BEACH BACK REST with gay striped canvas cover, all Eastern hardwood frame, short fold design 1.98
REG. $2.95 SWIM MASK. Famed "Nimrod" all purpose diving mask with complete face seal 1.99
REG. $9.95 BEACH FLOAT Heavy duty fabricized rubber with tough I Beam construction. Red and yellow with manila tow rope. Size 25x48 ..... 6.44
REG. $1.29 FLUTTER BOARD Improves swim style 89¢

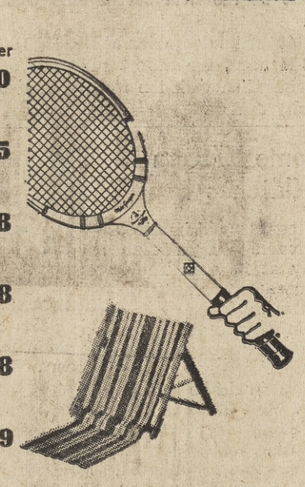

Digit-Dialing - Pros and Cons

We somehow expected that the replies to our opinion poll published last week asking for the Sun readers' views on digit-dialing would be overwhelmingly "con," but we have been surprised.

The Sun's front page article asked the reader to make an "X" after one of these two statements:

"1. I think the new digit dialing system is a necessary and practical solution to the problem of too-many phones for the old letter-prefix system.

"2. I THINK the digit dialing system is for the birds—with too many numbers to remember, involving unnecessary inconvenience and confusion for the average phone user."

So far, the "pro" and the "con" replies are running close, with the "con" having only a slight edge.

Many of the "pro" replies ask the same question asked by a local Pacific Telephone and Telegraph executive—"Why all the fuss?"

A typical "con" comment was as follows: "I have average intelligence and managed to earn a degree from Univeresity of California, Berkeley, but I can't master the telephone digit system . . . "

HERE IS a typical "pro" comment which comes from a local business firm: "Saves business people time, not having to go through operator, etc. Protesters certainly can't have much to do—otherwise they would be doing something more constructive for themselves and country."

The Sun will have more to say in the future on the results of its opinion poll.

Even telephone people admit there is a considerable adjustment of attitude and technique involved in using the new digit system.

Their publication of a special green pamphlet is an admission that the old prefixes did perform the laudable service of indicating to the phone user what area he is calling. That Yellowstone always meant to most people Walnut Creek and its area, and Atlantic meant Lafayette and its area.

THE GREEN pamphlet gives the new area code number and prefix number and after those the actual area contacted.

The problem is that a person not accustomed to the new system may receive a request to call a digit number, and does not know what area he is calling without inquiring.

The telephone company realizes that the transition from letter prefixes to digit dialing is a problem, and its public relations staffs have stayed up nights figuring how it can convince the public this is necessary, and that digit dialing is not so bad after all.

The Bell Telephone Magazine not only defended the new system, but even took a swing at the old prefix system.

IT SAID, "Even if the dial could be redesigned to make more codes available, the two-letter, five-numeral system with central office names is not entirely satisfactory . . .

"Customers and operators continue to misspell names, e.g., MU instead of ME for Mercury, LI instead of LY for Lyric.

"This results in unsuccessful attempts, wrong numbers, customer irritation and occasionally serious customer complaints . . . "

It appears to us at The Sun that digit dialing is here to stay, and we may as well keep an open mind on the subject during the initial period of adjustment.

Don't Be A Wallflower!

November 6 is the California voters' Mardi Gras, and you may be in danger of being a wall flower.

The way to avoid this is not by using this or that soap—just be sure that you are registered and privileged to vote in what most politicos consider the most important balloting in decades.

The deadline for registering is September 13, midnight, if you can find a deputy registrar available at that hour.

It's safest to register before September 13, and there will be no last minute slip-ups.

Do you need to register? Yes, if you have changed your name or address since the last time you registered, or if you will become 21 years old by election time.

To be eligible to vote, you must be a state resident for one year, a county resident for 90 days and a precinct resident for 54 days.

Since the 1962 elections are about as exciting and as important as any state elections in recent years, we note with surprise that special incentives are needed for deputy registrars to get the people to register.

There is a fee of 10 cents per "head" paid by the county to deputy registrars to compensate them for making their time and facilities available.

But also in practice now is an additional 15 cent "incentive" fee paid by unions which has become the subject of debate between Democrats and Republicans.

Neither side will say outright that the 15 cent fee is wrong, but one side claims that the fee in being paid to attract only Democrat voters, and the other side claims that the fee is being paid to attract both Demo and Republican voters.

Meanwhile, it is said that Attorney General Stanley Mosk is investigating the legality of the additional "incentive" fee.

Dating Dilemma

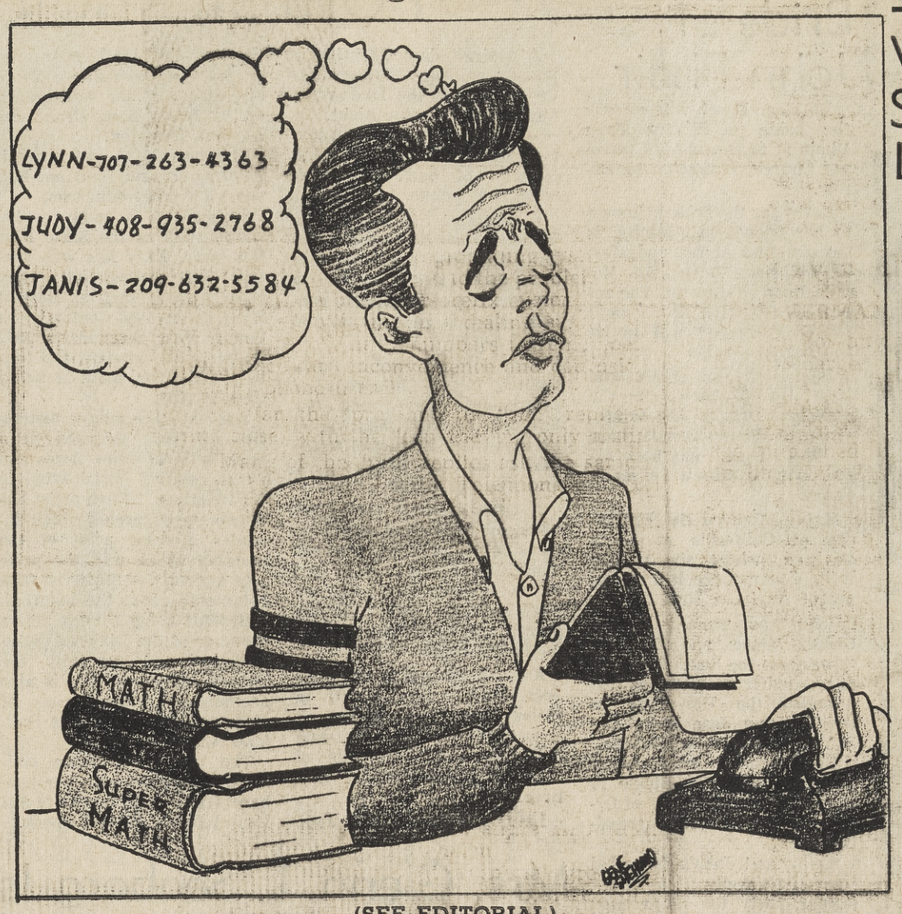

(SEE EDITORIAL)

Letters to The Editor

GASSED UP
Dear Editor:

Does Alamo have to become another gasoline alley?

The county board of supervisors should be strongly reprimanded for its recent decision approving the construction of yet another service station on the Danville Highway in Alamo. The comments by Supervisor Nielsen are particularly irritating.

The notion that the board might be taken to court for restraint of trade if they refused to grant a construction permit is ridiculous since there are no fewer than seven (count 'em, seven) gas stations within a few hundred feet of the proposed station. Two of these stations have changed hands recently because of lack of business.

Two others were built within the past year. Considering the tremendous amount of traffic on the Danville Highway which makes entering or leaving the highway at the proposed station location extremely hazardous much of the day, it is just not conceivable that another station will either do very well financially or contribute anything at all to the community except further hazards and another eyesore.

As for any station anywhere "dolling up that corner," I can only presume that Mel Nielsen's horizons are extremely limited or biased by his interests in the auto industry.

The lovely walnut trees on the corner in question have contributed more in the way of beauty and flood control than any gas station that any company could erect anywhere.

If the county supervisors cannot be expected to look after community interests, what reason is there for their existence? Should we expect that similar false arguments (excuses?) will be used to insure that liquor stores will be located at every corner, too?

One of the primary purposes of government should be to insure that the urge for private gain does not infringe on long-range public interests — beauty and safety are, or should be, in the public interest.

I, for one, will not trade with any new service stations in Alamo; nor will I vote for any supervisors who are as derelict in their responsibilities as the members of the present board seem to be.

STANTON T. FRIEDMAN

We Like It Here . . .

The Things We Did This Summer, We'll . . .

By MARIE MONAHAN

AH, The Vacation Preliminaries . . . When Mom worked overtime at the washer, the ironing board & the sewing machine & her family STILL looked like they'd slept in their clothes five minutes after they'd got them out of bulging bags & boxes.

THAT'S LIFE, That Wife, who couldn't bear to take off without house-cleaning so that she could home-come to apple-pie order when once again she'd wrestle with the towering pile of assorted & ill-assorted laundry, like soggy sneakers, sandy swimsuits & dankish jeans before venturing onward, upward & forth on another restful (?) summer safari.

THE FIRST CAMP-OUT . . . The usual frustrations, frayed tent & frayed tempers flying; trying to get the tent up, having it collapse with everybody inside, flailing arms at the dusty musty canvas & finally propping it upright again, the weary center pole giving it a nice saggy lived-in look. Like not for you the life of a Nomad?

The midnight raids on your hanging ice-box by the bears who soft-padded off in the dark with your Saturday night Steak & your Sunday morning ham & eggs . . .

The crash of a lightning-thunder storm that sent all the sleeping-bagged Small Fry scurrying to your tent for safety & left the camp gear & clothes damp & dusty for days . . . The courage mustered daily, nightly, as you learned to master the lighting of the (Staaaaand Back!) Coleman stove & lantern.

WOULD YOU EVER be the same again? Those cricks in the back & the stiff necks, proper penalty for sleeping under the stars & from NOT getting your forty winks as you listened to strange sounds in faraway places . . .

The joys of a motel, the luxury of a hotel, the tabs you toted up mentally as you blew the brood & lived to the hilt, even if it wasn't exactly The Hilton.

THE SIGHTS you saw & recorded mentally, the better to preserve than the pix you proudly took only to have the film spill out of your pocket as you leaned over the edge of the boat.

OH, THE TRYING TIMES! Leaving the camera behind in a restaurant booth & having to backtrack 35 miles for it . . . or patting yourself on the back for that last fine shot only to find you forgot to wind the film.

The momentary panic when the moppets were missing & you scanned the beach, searched the surf, only to find the little ones nearby, buried in a sand hole, building sandcastles or casing the caves on the cliffs above . . . The first trout caught by your youthful angler, the insect repellent that never repelled & the baby's first bee sting distorting That Darling Look.

THE VACATION gear that started out to fit in easily but ended up giving the family wagon the look of a lopsided bus . . . & why did it seem like TWICE the load come time to go home?

There were the roadside stops, the souvenir shops, the nice people you'll remember, the others you could just as soon forget. The houseguests & housepests that were enjoyed or hard to avoid, the former always turning up when you were fresh out of everything, mainly energy & money . . . & your best percale sheets.

LOST & FOUND children, or the sunglasses, tanning lotion or a brand new sweater or SOMETHING that someone always managed to leave behind somewhere.

WE'LL REMEMBER all winter long, the rides on the planes & the trains, the rafts & the tubes & the surfboards & the water skis & the horses & the Merry-Go-Round & the Ferris Wheel & the canoes & the motor boats & the bicycles & the hikes & the swims & the sightseeing & the loafing . . .

THEN the inevitable return home with relief that soon school will start . . . & that maybe, just maybe, there'll be a chance for Mom & Dad to get some REST from that annual fling we call VACATION!

Staff Corner

We Are in a Stay Position Labor Day

By JANE PUTNAM

May I urge you to go somewhere this three-day weekend?

We won't. We'll stay at home, safe and sound. My husband listens to all of the dire predictions of Labor Day casualties on the highway. He'll do like the calamity commentator says and "Keep off the highways."

Never mind that this is the first legal holiday to fall on a Monday since New Year's Day. Never mind that this is the last chance to take to the woods (or seashore—anyplace) before getting back into that old fall schooltime routine.

Home we'll stay. Maybe I'll be inspired to write another poem like the one I wrote last Labor Day entitled "Dad's Not Even Vital." The entire uncut, heretofore unpublished version goes thusly:

He protects us like a mystic
From becoming a holiday statistic.
Always, he cries on Red Letter Days:
"We won't tempt death on the highways."
Ski trip? To water or snow,
His answer's the same:
"NO!"
The mountains? A seashore trek?
"In that traffic? Chance a wreck?"
Fatalities, still, we may be lifting.
Safe at home, we're bored to stiffening.

You don't have to drive far. Carmel. San Francisco. Tahoe. Twain Harte. The list of scenic wonders within half-a-day's drive from here is beautifully long. Lucky us!

Like Auntie Mame said: "Life is a feast and most poor (souls) are starving to death."

Take advantage of the three-day holiday. Hop in the car and get away from it all—together. Have a feast. Take a long last drink of summer.

With today's freeways, and a certain amount of caution, there's no reason to clutch to that old admonition: "Keep off the highways."

Start up the ignition, head for the open road, and go-go-go!

Letters to The Editor

PLAZA FOR CARS?
Dear Editor:

We have a new sign in the village — "Orinda Plaza" — a beautiful new sign with a lovely name. Is it a plaza for parked cars or for people?

It is jarring for anyone who has ever been in Europe to see this mockery of the word "Plaza." Cars filling the entire square — not a single flower bed, tree, statue or bench. I dare not even mention the usual fountain, or outside cafes with tables and colorful umbrellas.

And yet, it is not impossible to save face and make the sign "Plaza" seem less reprehensible. We have right here the Polka Dot. We have Edy's Shop. Why not put a few outside tables at each, a few flower boxes . . . and create an illusion if not an inspiration?

It might boost business more than the sign itself.

An Orinda well-wisher
MRS. L. A. ZADEN

BUENA VISTA
Dear Editor:

I would like to write a note expressing one mother's appreciation for the summer recreation program at the Buena Vista School.

My children took advantage of it after summer school ended and had nothing but praise for the indoor games, sports, arts and crafts. They especially enjoyed the watermelon feel and movie that climaxed the summer's fun.

Many thanks to those responsible and a special thanks to the young people who gave their time to assist in supervision to make the recreation possible for the younger boys and girls.

MRS. MICHAEL SYKOS.

DEPLORE TESTS
Dear Editor:

The following telegram was sent to the Russian Embassy in Washington, D.C.:

"We women deplore resumption of testing by USSR or any nation. The renewed cycle of testing only proves to the world the disastrous course of the arms race.

The need for a new approach to world tensions becomes more urgent. We urge the USSR renew efforts for nuclear test ban treaty while there is still time.

DIABLO WOMEN'S
PEACE COUNCIL

Under The Sun

Three Minutes Reading Time Could Save a Life

By HERMAN SILVERMAN

It's very rare that The Sun (or any publication) prints an advertisement free of charge.

Today will be one of those rare occasions.

Long-time readers of The Sun know that we have advocated the use of seat belts. That's why I was so interested in the message published in a "public-service" ad by the Metropolitan Life Insurance Company.

Have you a minute to spare?

About three minutes reading time—and it may save a life. Here it is:

Look closely at the picture shown (in the column). You'll see the difference between life or death—the difference between slight or critical injuries in many automobile collisions.

The difference is the automotive seat belt—one of the most effective items of protective equipment now available for your car.

According to the National Safety Council, seat belts, if used by all drivers, could save at least 5000 lives each year—and reduce serious injuries by one-third.

What happens . . .

One of the chief causes of death and injury on our streets and highways is being thrown forward with

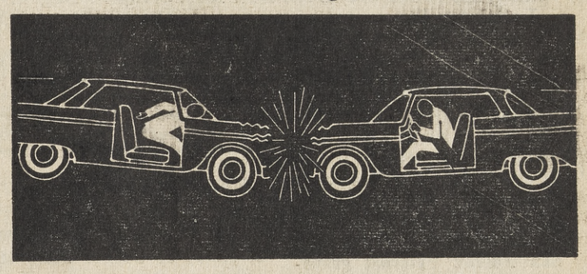

crushing force against the steering wheel, dashboard or windshield—or being hurled from the car in a collision.

A seat belt restrains you. It lessens the impact of the blow; it keeps you in the car, where you are safer.

Seat belts should be snugly fastened every time you drive—on short trips around your community at moderate speed or on long trips.

Seat belts are especially important for youngsters who can be thrown forward so easily in sudden stops or swerves.

It's easy to handle

A separate seat belt should be provided for each passenger—in the back seat as well as the front. It takes only an instant to fasten and release the belt buckle—a habit that can become as automatic as closing the doors of your car.

(Editor's note: Many car owners, including this writer, have installed them only in the front seat. This also helps keep the kids in back and furnishes protection to those up front.)

Of course, seat belts are no guarantee against death or injury in severe accidents. So, if you install them in your car, don't develop a false sense of security. Don't take unnecessary risks. Seat belts are simply an added safety factor. They are no substitute for careful driving.

No driver is too experienced to benefit from a review of his driving habits. Since when have you brushed up on yours? You'll find many "reminders" for your safety and pleasure in a booklet from Metropolitan Life called, Guide to Good Driving. (Write Dept. A-82, Metropolitan Life, 1 Madison Avenue, New York 10, N.Y.)

Letters to The Editor

FORMOSA
Dear Editor:

A few years ago someone gave me the address of a lady in Formosa who wanted used Christmas cards. I forgot about this and recently ran across the slip of paper giving her name and address.

A couple of weeks ago I wrote her and asked if she still wanted the cards. Here is her letter to me in reply:

"Dear friend:

"Yes, we can use more used greeting cards—we can use a million cards a year! We print a Bible verse in Chinese character on the back of each card. We have a printing machine to use. These cards, bright and gay and carrying God's message as well, are then used in open air Sunday schools. Sometimes we give them as a reward when a child can memorize the Bible verse, sometimes we give them as a reward for singing a gospel chorus alone.

"Most of the Sunday schools on the island have no S.S. picture lesson card or anything for the children to take home from Sunday school. They cannot afford to buy S.S. material. So the bright cards with the Bible verses are a great joy to both children and teachers.

"We use the cards among the aborigines in the mountains in the little mountain churches, we use them too among the leper patients.

"The greeting cards can be packed in a box about the size of a shoebox or sent in packages according to post office regulations. You should write on the package 'Printed matter—Used greeting cards—No commercial value' and then usually they will let them go as second class mail and that makes the postage cheaper.

"Please do not make out a package card or any card as that makes it of commercial value and then it comes to us through customs which takes longer. Do not cut off the handwriting on the cards, for people here do not read English and the handwriting proves that they are 'used cards.'

"The following address is best for the cards: Mrs. Lillian R. Dickson, P.O. Box 2131, Taipai, Taiwan (Formosa) Free China.

"Thank you again for helping to forward the gospel in Formosa, and for your thoughtfulness in trying to bring happiness to little children and others in need.

Yours in His service,
Lillian R. Dickson."

Just thought some of our local people might be interested in sending their used cards on to Mrs. Dickson.

Yours truly,
E. J. CAREY.

A REPLY
Dear Editor,

Having followed Mrs. Powelson's letters with fascination as well as wonder that such dissenting thoughts should be published twice, I know she needs no defense.

May I point out Mrs. Coleman's religious bias. It shows and emotionally weakens her objections to Mrs. Powelson's ideas. She argues that Mrs. Powelson uses opinions, not facts. But in calling Communism an evil because it is godless," she, too, is expressing opinion, not fact.

How can she prove the mass of Russian people are not materially better off under Communism than under the Czar?

Mrs. Coleman's personal brand of truth dissection can be as dangerous as any other ideology that pretends omniscience.

ELLEN S. PLUMB

Suburbia Today

Letters to the Editor

APPROVAL
Dear Editor:

The district has won a significant victory in securing the approval of its plans by the three county boards of supervisors, and much of the credit for this is due to the editorial support of your newspapers.

Without your support in pointing up the issues involved, more than 1,000,000 voters in the Bay Area possibly might not now be assured of the opportunity to vote on rapid transit in November.

We are beginning to move full speed toward that election. Much important work remains to be done if rapid transit is to become a reality.

But, thanks to your newspapers, much has been accomplished in placing rapid transit on the ballot.

ADRIEN J. FALK,
President.

YELLOW JACKET REMEDY
Dear Editor:

The yellow jacket situation is so bad in parts of Orinda that it's impossible to eat outside.

Please, if any reader of The Sun has a remedy, print it in "Letters to the Editor." I for one will be grateful.

WM. GORDON

Women in The Sun

FRIDAY, AUGUST 31, 1962

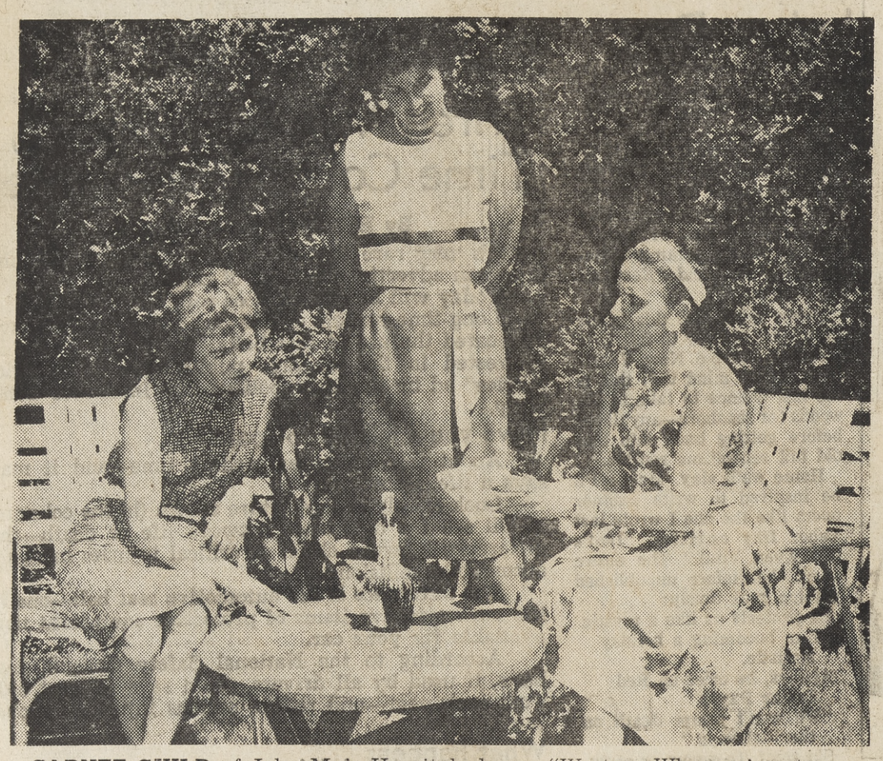

GARNET GUILD of John Muir Hospital plans a "Western Whoopee' party on September 8 at the Walnut Creek home of Dr. and Mrs. Lee Lorenzen. Planning the affair are, from left: Mrs. William Eagan, Mrs. Harry Katz and Mrs. Lafayette Brown. Sun photo by Jere Hageman

Kathy to Be Bride of John Phair

Kathleen Desch will become the bride of Walter John Phair at St. Anselm's Episcopal Church, Lafayette, tomorrow.

Kathy, as the bride is known to her friends and family, is the daughter of Dr. and Mrs. W. Delbridge Desch, 835 Moraga Road, Lafayette. The reception following the formal church ceremony will be at her parents' home.

John is the son of Mr. and Mrs. Ewart Phair, 12 Via Farallon, Orinda. His father, owner of Phair's Orinda Store in "the village," has been active in civic affairs for many years.

Kathy attended the University of California at Santa Barbara, where she was a Delta Gamma. She is a graduate of Acalanes High School.

John has worked at the Orinda Store and traveled throughout the South Seas. He graduated from Acalanes and attended the University of Oregon, San Jose State and San Francisco State College.

His maternal grandmother is Mrs. Pearl Van Sickle of Oakland. Thomas Phair of Orinda is his paternal grandfather.

Kathy and John's betrothal was announced at a buffet supper party the latter part of June. Hosted by Dr. and Mrs. Desch, the romantic news was revealed to close friends and families of the affianced pair.

Portrait Painter Portrayed

A portrait demonstration in pastels by Katy Madsen was the feature of the Diablo Art Association Monday night.

The association has regular monthly meetings the fourth Monday of each month to which the public is invited.

It meets at 7:30 p.m. in the Walnut Creek Recreation Center. Members are urged to bring their latest painting for the painting-of-the-month contest which is held during the social period.

Katy does not need an introduction to the hundreds of people who have seen her beautiful portraits hanging in art shows and her art-in-action talents as she does "quick sketches" at numerous shows.

A DAA member since 1953 when she became seriously interested in painting, she has worked hard and steadily and is now a recognized and very busy portrait artist, having painted professionally for the past eight years.

Katy graduated from San Jose State with an AB in biology but received an art scholarship while attending State so took advantage of several art courses at that time.

Later she studied with Jade Fon at the DAA sponsored class as Diablo Valley College and also with the well known artist from San Francisco, Thomas Leighton.

She herself taught portrait painting for two and one-half years for adult education.

Exhibiting in many juried shows such as the State Fair this year, Katy has won several first prizes and many other awards such as Best of Show at the 1955 Contra Costa County Fair; first in the 1957 Walnut Festival show and first in a statewide show in Santa Cruz in 1959.

Katy has the unique distinction of being included in a book with 48 other American artists entitled "Prize Winning Oil Paintings." Each artist has a two page spread which includes a color print of the painting which won the prize plus a picture of the artist with comments about the painting.

Besides being a very active member of the Diablo Art Association and currently the bulletin chairman, she is also a member of the Society of Western Artists and the Oakland Art Association.

The mother of three children, Katy lives with her husband Harold and family at 732 Laurel Drive, Walnut Creek.

KATHY MADSEN
Portrait Painter
Photo by Ted Gurney

Second Child

A second child, Laura Catherine, born to Mr. and Mrs. Duane Kirkpatrick (Cathy Dean) 2 Spring Court, Orinda.

Laura has a brother, Kevin, age two. Maternal grandmother, Mrs. Marion S. Dean, is of San Rafael. Paternal grandparents are Mr. and Mrs. Raymond Kirkpatrick of Colton.

Western Whoopee Will Be Garnet Guild Theme

Western Whoopee is the theme of an evening party planned for September 8 by members of Garnet Guild of John Muir Memorial Hospital.

Mrs. Lafayette Brown is chairman for the event which will be held at the home of Dr. and Mrs. Lee Lorenzen, Center Street, Walnut Creek. Mrs. Brown will be assisted by Mrs. Louis Fabrini and Mrs. Harry Katz.

Western casual attire will be donned by members of Garnet Guild, their husbands, friends and guests for the fund-raising gala.

Dinner, chuck wagon style, will be followed by dancing and fun, with Dean Johnson and his friends providing musical entertainment.

All funds raised from the evening party will be donated to John Muir Memorial Hospital, according to Mrs. Brown.

Insurance Assoc. to See Bel Aire Film

Insurance Women's Association of East Contra Costa County will meet at Kellogg's, Walnut Creek, Wednesday. The social hour starts at 6 p.m., dinner will be served at 6:30 p.m.

A board meeting at 5:30 will be held the same date, same place.

A film on the Bel Air fire, in color and sound, will be shown. Bill Williams of the National Board of Fire Underwriters will give a background on the film, made by the Los Angeles fire department.

"Your bosses as well as other agents are welcome to attend," according to Jo Sherrod, president.

Mrs. Glenn T. Seaborg Is Houseguest in Lafayette

Atomic Energy Commissioner and Mrs. Glenn T. Seaborg and their six children visited their former residence, Lafayette, last week.

They were houseguests of Dr. and Mrs. Isadore Perlman, whose home on Lafayette's Glenn Drive is next door to the home the Seaborgs occupied when he was chancellor of the University of California.

Over the weekend the visitors traveled north to the Perlmans' new vacation home in Sonoma County. Monday they returned to Washington, D.C.

Always a close friend when she and the Seaborgs were next-door neighbors, Mrs. Perlman gave a luncheon for Helen Seaborg before she moved to Washington, D.C. last year.

When the Seaborgs were here for U.C. Charter Day this spring she was hostess at a tea honoring Mrs. Seaborg.

This trip, however, was "to let our children see their friends," said Mrs. Seaborg. And also, they asked their friends to drop in casually.

In Washington, D.C., the entertaining is much more formal. The Seaborgs are frequently included in President and Mrs. Kennedy's guest list.

One of the highlights of their social season at the capitol was the dinner for the Nobel Prize winners. Seaborg, a Nobel Prize winner himself, was able to visit with many former colleagues from the Berkeley campus. U.C. has eight winners.

Pebble Beachers

Spending a few days at Del Monte Lodge, Pebble Beach, recently were Mr. and Mrs. Mark Rohan of Meadow View Road and Mr. and Mrs. George Hauerken of Rida Descansado, all of Orinda.

Orioles Plan Fall Agenda

The Orinda Orioles unit of the Mt. Diablo Therapy Center is busily planning its fall agenda.

First will be a cocktail and supper party on September 8. The charming Normandie home of Mr. and Mrs. Norman Parker will provide the setting. The show place is at 8 Rose Lane, Orinda.

Reservations may be made by phoning Mrs. Parker or the Oriole president, Mrs. T. C. Folliard at 254-5667.

"Holiday Sparkle" will be presented by Ni Martinson. The date will be October 18 at the Orinda Masonic Temple, 10 a.m.

This Koffee Klatch (donation $2) will be followed by a demonstration by Mrs. Martinson of home decorations for Thanksgiving and Christmas.

The Orioles will participate in "A Day at the Races," sponsored for the center at Golden Gate Fields on September 14.

Holly Borden Is Honored

Holly Borden, who will make her debut December 21 at the Claremont Hotel Winter Ball with the East Bay debutantes, was guest of honor in Orinda last weekend.

Holly, daughter of the C. F. Bordens of Orinda, was feted at a barbecue supper and dance given by Mr. and Mrs. James Sharp Jr. and Dr. and Mrs. Stephen Jensen.

The site for the soiree was the poolside of the Jensens' home in Orinda.

Among those on hand were John Russell, a University of Ohio student who was a house guest of the Sharps this summer; the Sharps' post deb daughter, Cherie, home from the University of Arizona; and the Jensens' son, Jonathan, home from Yale University.

There was dancing to Tahitian music and swimming on the warm summer night.

Holly wore a full white carnation lei.

SALE PRICED SUMMER SUITS!

Wonderful variety of cotton suits, mostly summer ones, but some trans-seasonal ones, too . . . all reduced by one-third! You'll recognize the labels, so hurry in and choose from light and dark colors.

Sizes 8 to 16
(J. M. Suits)

⅓ off

JOSEPH MAGNIN

1224 BROADWAY, WALNUT CREEK

Opening soon . . .

SEGRETO DI BELLEZZA

("Secret of Beauty")

ORINDA'S MOST CHARMING AND EXCLUSIVE SALON
FOR COMPLETE BODY AND HAIR TREATMENT

We are pleased to announce the appointment of Mr. and Mrs. Leon Borst to the staff. Mr. and Mrs. Borst are style artists who were formerly with Elizabeth Arden Salons in Paris, New York and San Francisco. They specialize in coloring and permanent waving.

Additional style artists will also be available.

Enjoy a
"HEAVENLY DAY"
of complete relaxation
at Segreto di Bellezza

BODY MASSAGE
FACIALS
PEDICURING
MANICURING
HAIR STYLING

HIGHLY TRAINED EUROPEAN BODY MASSEUSE
STEAM CABINET

(Segreto di Bellezza)

BEAUTY SALON

20 ORINDA WAY ORINDA, CALIF.

254-2321

CHARLENE'S

15 MORAGA WAY, ORINDA
(ACROSS FROM ORINDA THEATER)
254-8682

"SPECIAL PURCHASE"

Smart, new, two-piece

COTTON SUITS

Perfect for back-to-school!

In Red, Beige, Green & Blue

SANFORIZED PLUS AND CREASE RESISTANT. FULLY LINED SKIRTS. SIZES 8-16

ONLY $11

YOUR CHARGE ACCOUNT INVITED

Hours, 9:30-6

Attend Charlene's Fashion Promenade
Each Thursday, 12:30 P.M.
MIKE LYNN'S RESTAURANT — ORINDA

MR. AND MRS. ROY E. REIZENSTEIN
Mischelle Diane Laverty
Recite nuptials at St. Mary's

MR. AND MRS. DAVID REFFLEY RUSH
Elizabeth Ellen Evans
The bride will teach school

MR. AND MRS.
DUANE ARTHUR NELSON
Beverly Ann Beasley
Walnut Creek girl says "I do"

MR. AND MRS.
GERALD M. CONRAD
Victoria Barbara Tronoff
Groom is student body prexy

MR. AND MRS. EMLYN LANE COX JR.
Mary Jane Case
Newlyweds at home in Danville
All photos by Ted Gurney.

Romantic Roster Adds Names of Five Local Couples

CASE-COX

The Hillcrest Congregational Church, Pleasant Hill, was the setting recently for the marriage of Mary Jane Case and Emlyn Lane Cox Jr.

Mary Jane is the daughter of Mr. and Mrs. Newell B. Case, 1570 Third Avenue, Walnut Creek. She attended Pleasant Hill High School and Diablo Valley College.

Emlyn is the son of Mr. and Mrs. Emlyn L. Cox, 80 Norlyn Drive, Walnut Creek. He graduated from Las Lomas High School and is presently attending DVC.

Rev. Eugne Sill united the pair before an altar decorated with white stock and gladioli.

The bride's gown was of white organza over blush pink taffeta with applique of alencon lace. A pink petal pillbox held the fingertip veil of pink illusion.

Mary Jane carried a white prayer book with cascading stephanotis and white roses.

Maid of honor was the bride's sister, Susan Case.

Her cousin, Elizabeth Snedden, and Anita Pricco were bridesmaids. Their gowns were pink organza over pink taffeta.

Their headpieces were of pink flowers with matching net. The attendants carried bouquets of pink carnations with stephanotis.

Al Billings of Tucson, Ariz., was best man.

Ushers were the groom's brother, Richard Cox, Gordon Uffuns, Gary Greene and Michael McGrew.

Flower girl Erin Morita wore a white dress and carried a basket of pink roses. Candlelighters were Susan and Margaret Nelson.

Miss Francis Ann Pitlick attended the guest book.

A garden reception was held at the bride's home. The wedding cake was flanked by candelabra and bouquets of carnations with baby pink roses.

After a honeymoon trip to San Diego and Los Angeles, the newlyweds returned to their new home in Danville.

BEASLEY-NELSON

Beverly Ann Beasley became the bride of Duane Arthur Nelson recently at the First Presbyterian Church, Concord.

Beverly is the daughter of Mr. and Mrs. Raymond Robert Beasley, 275 Pickering Place, Walnut Creek. Duane is the son of the Harold Nelsons of Richmond.

Beverly walked down the aisle in a floating cloud of all silk organza, embellished with chantilly lace. The full brush train was trimmed with pearl, sequin and lace ruffle. Organza roses picked up the skirt. Her illusion veil was fingertip length.

The bridal bouquet was a cascade of white roses with baby pink roses, stephanotis and a catlelya orchid in the center.

Maid of honor was Larae Allan. Bridesmaids were Carole Rubino, Susan Nelson, Carmen Hodge, cousin of the bride.

Flower girl was Rene Catledge. Ring bearer was Robert J. Cannon, nephew of the groom. Susan Beasley was junior bridesmaid.

The attendants wore turquoise silk taffeta sheaths with bouffant overskirts. Their headpieces were single roses with matching veils.

The attendants' bouquets were shades of pink roses with fern.

Best man was Gary Shelton. Ushers were Roger Nelson, the groom's brother, Ken Williams and James Fogerty.

George Prall was soloist.

After a southern California honeymoon, the new Mr. and Mrs. Nelson will make their home in Concord.

LAVERTY-REIZENSTEIN

Saint Mary's Catholic Church, Walnut Creek, was the scene for the beautiful formal wedding recently of Mischelle Diane Laverty and Roy E. Reizenstein.

Mischelle, daughter of the John F. Lavertys of Walnut Creek, wore a full length tulle and lace dress with long sleeves. A pearl and aurora borealis crown held the illusion veil.

Her maid of honor was Margaret Pasquale. Bridesmaids were Judy Reginelli and Nancy Wirthman.

Their gowns were organza over taffeta sheaths with bo-peep overshirts.

Azalea headpieces with matching bows completed their outfits. They carried white baskets filled with carnations.

Rober Reizenstein, the groom's brother, was best man. Ushers were Wes Ackley, the bride's brother-in-law, and Bill Nicholson.

Mischelle graduated from Las Lomas High School and attended Diablo Valley College.

The newlyweds left the reception at the Walnut Creek Woman's Club for a Lake Tahoe honeymoon. They are now at home in Walnut Creek.

TRONOFF-CONRAD

The Reverend Merle O. Tollefson united Victoria Barbara Tronoff and Gerald Miller Conrad in marriage recently. The chapel of Our Savior's Lutheran Church, Lafayette, was decorated with white gladioli, stock and daisies.

Vicki is the daughter of Mr. and Mrs. John E. Tronoff, 2745 Kinney Drive, Walnut Creek. She graduated from Acalanes High School and will attend Diablo Valley College.

Gerry is the son of Dr. C. A. Conrad and the late Mrs. Conrad of Van Nuys. Gerry is a senior at Pacific Lutheran Theological Seminary, Berkeley, where he is the incoming student body president.

Vicki wore a chantilly lace wedding gown with sabrina neckline and chapel train. The trim was of seed pearl. Her illusion veil was held with a lace crown.

She carried a white Bible, to which was attached stephanotis and a white orchid. Her pearl necklace was a gift of the bridegroom.

Maid of honor was Bonnie Roddick of Lafayette. Bridesmaids were Alberta Anaclerio and Raelee Wiles, also of Lafayette. They wore aqua taffeta sheaths with overskirts.

The maid of honor had a white carnation nosegay and white carnation halo headpiece. The bridesmaids' flowers were pink carnations, fashioned in the manner of the honor attendants.

Best man was the groom's brother, Thomas Conrad. Ushers were James Miley and William McCall.

Flower girl was Diane Hirvo. Ringbearer was the bride's little brother, Carl Tronoff.

Soloist was Dr. J. Philip Dalby.

The reception in the garden of the bride's parents followed the church service.

After a honeymoon to the Pacific Northwest, the new Mr. and Mrs. Conrad will reside in Walnut Creek.

EVANS-RUSH

David Reffley Rush of El Cerrito claimed Elizabeth Ellen Evans for his bride in Orinda recently. Father Newberg united the young couple in marriage at St. Stephen's Episcopal Church.

White candles, stock and gladioli were in profusion at the beautiful formal ceremony.

Elizabeth is the daughter of Mr. and Mrs. Robert John Evans, 951 Carol Lane, Lafayette. She graduated from Acalanes High School and San Francisco State College, and will be teaching in Oakland.

The bride's gown was a full-length, short-sleeve organza. It had an overskirt trimmed with lace. Her petal veil was elbow length.

Elizabeth's flowers were lily of the valley and fleur d'amour.

In the bridal party were Charlene Kephart, Nancy Peterson, Judy Howes, Virginia Rush, sister of the groom, and Darrelyn Scott, cousin of the bride, junior bridesmaid.

Their dresses were periwinkle organza over taffeta sheaths. They carried white rose cascades.

Timothy Southwick was best man. Ushers were Jerry Sublett, Arthur Clapp and John Rush. The bride's brother, William Evans, was a junior usher.

The reception was in the lanai rooms of the Claremont Hotel, Berkeley. The blue and white motif was carried out in the flowers, napkins and decor.

The groom attended San Francisco State College and served in the marine reserves. He will be employed in Walnut Creek, where the couple will make their home.

The new Mr. and Mrs. Rush honeymooned in Southern California.

Women in The Sun

FRIDAY, AUGUST 31, 1962

Jane Gillette Becomes Bride Of Ken Kimball

Jane Rose Gillette, daughter of Mr. and Mrs. Jack Gillette of Walnut Creek became the bride of Robert Kenneth Kimball, Jr., recently at a double ring ceremony in the Chapel of Highland Inn, Carmel.

The Rev. N. Fillmore Gray officiated before a small group of relatives and friends.

Jane was attended by Sue Lichens, as maid of honor.

Best man for the bridegroom was Jack E. Gillette, Jr., the bride's brother.

'Golden Fantasy' Is Set for Larks

"Golden Fantasy" will be the theme of this year's annual luncheon and fashion show the Lafayette Larks, unit of the Mount Diablo Therapy Center, are planning for September 19.

The affair will be at Gooman's, Jack London Square in Oakland.

Joseph Magnin will furnish the clothes for the fashion show.

Luncheon will start at 1 p.m. preceded by a happy hour and surprise fashions in the lounge area at 11 a.m.

Mrs. George Haber is chairman of the affair, calling 935-0121. All proceeds are donated to the physical and occupational therapy programs of the Mt. Diablo Therapy Center.

+ Sorority Notes +

BETA SIGMA PHI

Members of Tau Nu Chapter of Beta Sigma Phi will attend a brunch today at 10:30 a.m., in the Pleasant Hill home of Mrs. Arthur Brittain. The brunch will honor Mmes. Leonard Long and John Evonuik, who are joining exemplar chapters of Beta Sigma Phi, and Mrs. Gordon Gooding, who is moving to San Jose.

At a recent meeting in the home of president Mrs. Robert Massone, Mrs. George Dierssen was elected vice president and Mrs. Charles O'Bryan was appointed ways and means chairman. The next regular meeting will be September 13.

BETA SIGMA PHI

Activities of Tau Omicron Chapter, Beta Sigma Phi, will be resumed on Tuesday at the home of President Mrs. Charles D. Hultberg, on Reliez Valley Road, at 8 p.m.

Officers presiding will be the president; vice president, Mrs. W. Weik; corresponding secretary, Mrs. F. Smyth; recording secretary, Mrs. F. Lind; treasurer, Mrs. B. Berlin; extension officer, Mrs. R. McDonald; civil defense, Mrs. R. Fehr; and membership advisor, Mrs. D. Torres.

Reports of the ways and means committee, headed by Mrs. T. Pascarello, and of other committee will be heard.

The group will discuss final plans for its benefit bridge party scheduled for the middle of September at the home of Mrs. C. D. Hultberg.

Assisting Mrs. C. D. Hultburg as chairman of standing committees are: Mrs. R. Partridge, social; Mrs. W. Weik, membership; Mrs. A. Weik, program; Mrs. B. Enstrom, service, and Mrs. R. C. Peterson, telephone.

Fellowship Picnic

The Woman's Society of Christian Service of the Walnut Creek Methodist Church held a fellowship picnic recently at the home of Mrs. Clair Wilkander, 21 El Paseo, Walnut Creek.

Sub-Deb Styles Will Be Shown at the Terrace

"September styles for the sub-deb" will be the theme of the monthly tenn-age fashion luncheon at the Therapy Center Terrace on Saturday, September 8.

A special menu, designed to please the young palate and pocketboik, will be served on that day. A modeling course (value $100) and a teen-age beauty kit will be awardtd to two lucky young guests.

Sportswear for "round the clock" enjoyment will be selected from "Jo Ann's" of Walnut Creek. Members of the Bobolink Unit of the Mt. Diablo Therapy Center will display fashions at noon and again at one p.m. Mrs. Ray Davis of Walnut Creek (Hummingbird Unit) will coordinate the showing.

An exhibit of watercolors, including seascapes, landscapes, and still lifes, will be at the Terrace during the month of September. Marjory Cassina of Oakland, who is a member of the Oakland Art Association, will display her work. She has received many art awards.

The Terrace, 1475 East Newell Avenue in Walnut Creek, is open for luncheon daily, except Sundays and holidays, from noon until 2 p.m.

Special arrangements may be made for meetings, luncheons, and bridge parties by

mobilia of denmark

8 Petticoat Lane,
Walnut Creek
934-5272

Open Friday Nite
till 9 p.m.

GINA by BODA

lightness and grace are apparent in the airy line and subtle curve... slim, rounded, timeless in feeling...to enrich the festive contemporary or traditional table . . . hand-blown, brilliantly clear . . . from the hands of the greatest Swedish glass makers. Available in open stock in

Cocktail
Sherbet
Claret
Goblet
Sherry

Cordial • Parfait • Footed Juice and Iced Tea. Shown: the 12 ounce Goblet . . . $18.00 for a set of 8.

GINA·BODA

SHOES REDUCED!

IN ALL JOSEPH MAGNIN SHOE SALONS

DESIGNERS' SHOES: HERBERT LEVINE, MASERATI, D'ANTONIO, AMALFI, MR. J., MARGARET JERROLD, SABRINA. reg. 18.95 to 42.95, NOW 13.90 TO 19.90

LITTLE HEELS & FLATS: ALMALFI, CALIFORNIA COBBLERS, PATINO, CARESSA, MISS DEB, PAPPAGALLO. REG. 10.95 TO 24.95 NOW 5.90 TO 11.90

ALL SALES FINAL. SORRY, NO MAIL, PHONE, C.O.D. ORDERS OR DELIVERIES

shop friday 'til 9:00, 1224 broadway

Chubbette fashions

Classic Flair

Prescription for cutting a trim Fall figure. Wool herringbone tweed box pleated skirt and leather trimmed crop top, Grey/white.
15.00
White broad-cloth blouse 4.00

THE COTTAGE

1455 East Newell Ave.
935-2415
2 Doors East of Terrace
Tea Room

Lila Murphy's
Orinda Dance Studio
Established in Orinda 15 Years
Classes will reconvene
Sept. 10
Established classes please report on regular class day.
Enrollment of new pupils Sept. 4 thru Sept. 8.
254-3598
BALLET ACROBATIC TAP

Colonial
SOFA
SALE
One-Of-A-Kind
Floor Models
SAVE $60.00 to $100.00
QUAKER HOUSE
Maple
OPEN THURS. EVES. • CREDIT TERMS
2925 Main St., at Geary Road
WALNUT CREEK 935-5757

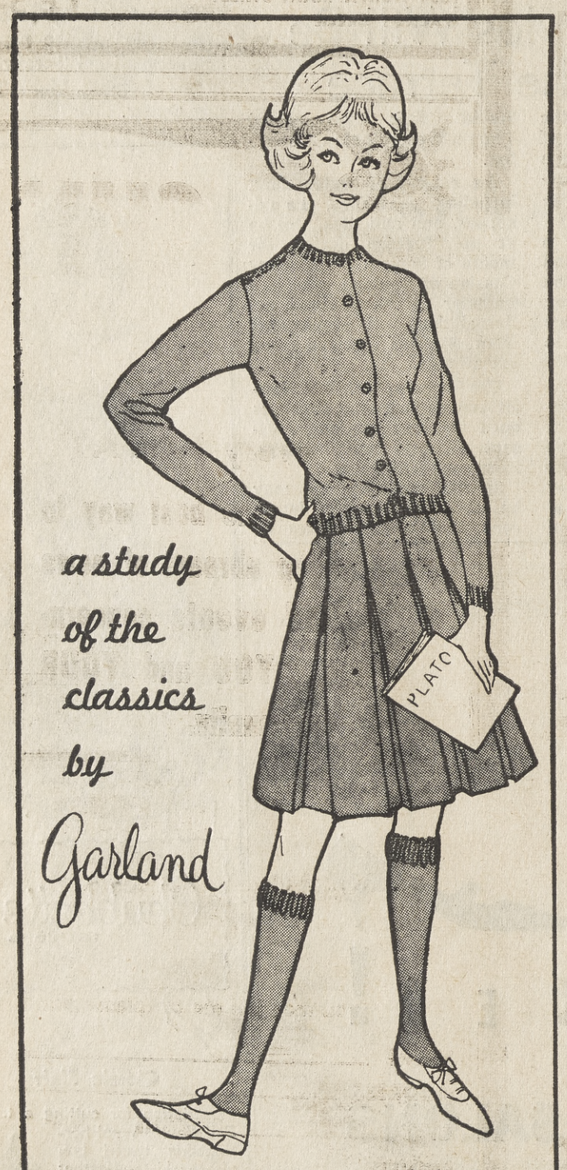

a study of the classics by Garland
Enduring classics, the cardigan and skirt. Interpreted by Garland, the sweater is Sheltie Mist, 100% wool. The skirt, also 100% wool, features stitched-down pleats. These all time back-to-school favorites are now available in this season's newest colors: Oxford, vermillion, Capri blue, Banker's grey, Lacquer red and pine.
Cardigan sweater, sizes 34 to 40 . . . . $8.98
Skirt, sizes 6 to 14 . . . . . $9.98
the Little Daisy
LAFAYETTE: 971 Moraga Road DANVILLE: 356 South Hartz

Seek Catholic Priests in This Area

A vocation mass was offered by the Most Reverend Floyd L. Begin, bishop of Oakland, in St. Francis de Sales Cathedral, at 4 o'clock last Sunday.

The congregation consisted of aspirants to the priesthood and religious life, along with their parents and friends.

THE SERMON was preached by the Rev. John M. Klopper, director of vocations and assistant pastor of St. Bernard's Church in Oakland.

He said in part:

"Within the two counties of Alameda and Contra Costa which embrace some 1467 square miles there are 1,314,700 citizens.

There are approximately 329,040 Catholics living within these two counties.

Totaling 74 parishes with some 160 priests, we see immediately it is a matter of too few priests to minister to all with the degree of effectiveness desired. More than 2000 Catholic laity to every one parish priest!

Indeed this must be a challenge and a source of great concern to the bishop of Oakland.

To find and encourage the young men and women who will rise to the challenge.

SIDS

FRESH! CALIFORNIA GROWN
FRYERS
WHOLE BODY -- LB. 29¢
CUT UP . . . . . lb. 35c

FRYER PARTS
Breast . . . . lb. 69¢
Thighs . . . . lb. 59¢
Drumsticks . . lb. 59¢
Wings . . . . lb. 23¢
Backs . . . . lb. 13¢

FRESH FISH DEPARTMENT
ROCK COD FRESH FILLET LB. 45¢
RED SNAPPER FRESH FILLET LB. 49¢
OYSTERS FRESH PACIFIC — 12-oz. JAR EA. 59¢
SHRIMP FROZEN EUREKA LB. 1.89

SPARERIBS B-B-Q SIZE LB. 39¢
PORK CHOPS SMOKED LB. 69¢
BACON SIDS 1st QUALITY -- SLICED LB. 69¢
GROUND BEEF FRESH! USDA CHOICE LB. 39¢
PICNICS MORRELL PRIDE CANNED 6-LB. SIZE EA. 3.33

BLACK MT. SHARP CHEESE LB. 69¢
SWIFT PREMIUM ALL MEAT FRANKS LB. 49¢
CORNISH — 20-oz. GAME HENS EA. 69¢
SWIFT PREMIUM — 5-oz. LUNCH MEAT 4 FOR 99¢
BOLOGNA - COOKED SALAMI - OLIVE - SPICED

SID'S FRESH PRODUCE!
TASTY RIPE SLICING TOMATOES LB. 10¢
FANCY NEW CROP RED YAMS LB. 10¢
U.S. NO. 1 RUSSET POTATOES 10 LB. BAG 49¢

Nectarines YELLOW MEATED 2 POUNDS
Plums ALL VARIETIES 2 POUNDS
Bartlett Pears LAKE COUNTY 2 POUNDS
Freestone Peaches "RIO OSO" 2 POUNDS
Grapes ALL VARIETIES 2 POUNDS
Cantaloupes 2 FOR
29¢

JAY VEE LIQUOR DEPARTMENT
Jay Vee 100° BONDED WHISKEY FIFTH 4.39
Parklane 10-Year-Old STRAIGHT BOURBON FIFTH 3.39
Jay Vee CREME DE CACAO or DE MENTHE FIFTH 2.59
Vallarino Sweet or Dry VERMOUTH FIFTH 99¢

SPECIALS GOOD WED. THRU TUES.
AUGUST 29 THRU SEPT. 4
(CLOSED LABOR DAY)
NEW STORE HOURS
MON.-THURS. 8:30 A.M. to 10 P.M.
FRIDAY 8:30 A.M. to 11 P.M.
SATURDAY 8:30 A.M. to 10 P.M.
SUNDAY 10 A.M. to 10 P.M.

Primary Teachers Attend Workshop on Immature

Seventy primary grade school teachers throughout the county went back to school this week to attend a workshop on "Programming for the Immature First Grader." The workshop was held at Buena Vista School, Walnut Creek, Monday through Wednesday.

Mrs. Georgia Cooper, Contra Costa County Schools, and Dr. B. Otis Cobb, Contra Costa County Health Department, who have headed a study of the immature child during the past several years, took part in the opening discussion of "Exploring Immaturity."

Participating with them were Zelma Parker, guidance and child welfare consultant, also on the county school staff, and Gerald Giles, consultant in speech and hearing, Walnut Creek schools.

Teachers from the four schools participating in the study described their experiences and the methods they have used, especially in the development of proficiency in language.

The teachers are Mrs. Clare Bodenschatz, first grade teacher at Clayton Valley School, and three second grade teachers, Mrs. Yvonne Madding, Vine Hill School; Mrs. Alene McDonald, John Marsh School, Antioch; and Mrs. Ethel Ongwarsky, Carquinez School, Crockett.

Other participants included: Assistant County Superintendent of Schools Harold DeFraga, who welcomed the group Monday morning; Mrs. Marion Lutz, speech coordinator, Orinda schools, who with Mrs. Cooper demonstrated speech and language activities.

A group of parents, presenting a panel discussion, concluded the workshop Wednesday

GIANT SIZE
TIDE 49c

PRIORITY -- ½ TINS
TUNA 3 FOR 69c

C&H -- 10-LB. BAG
SUGAR 79c

CHARCOAL LIGHTER	WIZARD QT.	49c
OREO CREMES	NABISCO — 11-oz. 1-lb. . . . 2 for 89c	3 for $1
FROZEN BERRIES	River Valley Strawberries or Raspberries — 16-oz.	39c
ORANGE JUICE	Donald Duck Frozen — 6-oz.	6 for 99c
SALAD MACARONI	Perfection—2-lbs.	49c
TATER NUGGETS	River Valley Frozen — 16-oz.	19c
GRADE AA BUTTER	Valley Gold 1st Quality 1-lb. Cubes	69c
GRAHAM CRACKERS	N.B.C. Sugar — 1-lb.	35c
CUCUMBER PICKLES	S & W 12-oz.	19c
IXL RAVIOLI	Chicken or Beef — 40-oz.	49c
BARBECUE SAUCE	KRAFT — 18-oz.	39c
SANALAC DRY MILK	10-Qt. Size	73c
B&B MUSHROOMS	Deluxe Chopped 2¼-oz.	5 for $1
CHOPPED OLIVES	CONTADINA — 4½-oz.	4 for 25c

Olives	Wyandotte Large Ripe 7-oz.	4 for $1	Sponges	Cellulose Medium Size	29c
Mustard	Morehouse 24-oz.	25c	Sponges	Cellulose Large Size	39c
Soilax	40-oz. With Free Pail	69c	Bleach	Sani Clor Gallon	39c
Rice	Uncle Ben Converted 28-oz.	53c	Treet	12-oz. 2 for 85c	
Juice	Redwood Empire APPLE 46-oz.	3 for $1	Wax Paper	CUT RITE 125-ft.	2 for 49c

COFFEE
DOG FOOD
VELVEETA
MAYONNAISE
SCOTTIES
BRIQUETS

SMOKIE BEAR
VISITS SIDS WALNUT CREEK!
Smokie Bear is here in cooperation with the Forest Service Department. See him at Sids Walnut Creek at the following times:

FRIDAY AUG. 31	SATURDAY SEPT. 1
9:30 a.m. to 12:30 p.m.	2:00 p.m. to 6:00 p.m.

THIS STORE CAN BECOME A CO-OP SEDS
DO YOU WANT ONE HERE?
Beginning Monday, August 27, Co-op member-volunteers will be on duty to explain the Co-op to you.
HOW CAN I BE A PART-OWNER OF A SUPERMARKET?
HOW DO I BENEFIT FROM BEING AN OWNER?
HOW MUCH DOES IT COST?
Join one of our Co-op volunteers over a cup of coffee and get the answer to these questions and any others you may wish to ask.
THIS IS THE FIRST WEEK OF A FIVE-WEEK CAMPAIGN TO DETERMINE HOW MUCH INTEREST THERE IS IN HAVING A CO-OP IN DOWNTOWN WALNUT CREEK. IT'S UP TO YOU.

1295 SOUTH MAIN STREET, WALNUT CREEK
OPPOSITE SIMON'S HARDWARE
SPECIALS FOR AUG. 29-SEPT. 4—CLOSED LABOR DAY

ALL FLAVORS — REG. PKG. JELLO 7 FOR 49c
INSTANT COFFEE HILLS 10-oz. JAR 99c
PEANUT BUTTER SKIPPY CREAMY OR CRUNCHY 18-oz. 53c
WALDORF TOILET TISSUE 4-PAK 3 FOR $1
SCOT —ASS'T. COLORS— PAPER TOWELS 3 FOR 89c

FOLGER'S ALL GRINDS ONE-POUND TINS 49c
SKIPPY NO. 1 TINS 15 FOR $1
CHEESE FOOD -- Kraft 2-lb. 69c
BORDEN'S QUART 49c
FACIAL TISSUE 400s 4 FOR 89c
KINGSFORD CHARCOAL 10-LB. BAG 59c
ICE CREAM Valley Gold All Flavors- ½ Gal. 69c
NAPKINS SCOTT All Colors 80 ct. 9c

Special For Thurs., Fri. and Sat., Aug. 30, 31 and Sept. 1
DELECTABLE!
BUTTER BRICKLE
CHOCOLATE CHIFFON
CAKE Reg. 1.15 69c
MERZ
WEDDING CAKES OUR SPECIALTY!
SUGAR PLUM PASTRY SHOPS
3 addresses to serve you better!
• 1535 Main St., Walnut Creek, 934-4637
• Concord Blvd. & Colfax, Concord, 685-4392
• Co-op Market, Geary Rd., W.C.
Parking Always Available

PAWN SHOP
BARGAINS IN UNCLAIMED ITEMS
MANY BACK TO SCHOOL BUYS!

TYPEWRITERS		MUSICAL INSTRUMENTS	
Corona Portable	24.95	Buffet Clarinet	79.95
Royal Portable	39.95	Carmen Accordion	59.95
Smith Corona Portable	49.95	Popular Uke	4.95
Underwood Standard Office	69.95	Fender Electric Guitar	125.95
Royal Long Carriage Portable	79.95	Kay Electric Guitar	47.50
Cash Register Adding Machine	149.50	Gibson Amplifier	79.95
GUNS		Banjo Uke	19.95
22 Revolver 6 Shot Snubnose	15.95	Spanish Guitar	14.95
30-30 Winchester Carbine	59.95	**OTHER ITEMS**	
30-06 Enfield Sporterized	34.95	Westinghouse Stereo Record Player	29.95
12 ga. Ithaca Pump	74.50	VM Stereo Tape Recorder	94.50
22 Remington Auto-Scope	48.95	Atlas Sewing Machine	29.95
38 S&W Snubnose	55.95	Hallicrafters World-Wide SW Radio	59.95
22 Hy Standard 9-Shot Revolver	32.50	Speedgraphic 4x5 with Case & Flash	139.50
12 ga. Western Field Pump	44.95	Brunswick Bowling Ball and Bag	14.95
12 ga. Browning Solid Rib Choke	115.00	Blizzard Air Coolers	13.95
		17 Jewel Wristwatches	9.95
		Transistor Tape Recorder	15.95

ALL MERCHANDISE GUARANTEED
BUY • SELL • LOAN • TRADE
ATLAS LOAN OFFICE
INSTANT CREDIT
1634 NORTH MAIN STREET
WALNUT CREEK
INSTANT CASH
YE 5-7068

let the SUN SHINE in your home!
Enjoy THE SUN every FRIDAY
. . . the best way to keep abreast of news and events concerning YOU and YOUR community.
Cut Along Dotted Line

PLEASE START MY FULL YEAR'S SUBSCRIPTION TO THE SUN
Subscription for only $3.75
please send _____ SUN to
(Please specify whether Walnut Creek Sun, Pleasant Hill Sun, Lafayette Sun or Orinda Sun)
You may bill me at (please print):
NAME _____
ADDRESS _____
CITY _____ ZONE ____ STATE ____
SIGNED _____
FOLD HERE
No Postage Stamp Necessary If Mailed in the United States
Postage Will Be Paid by Addressee
BUSINESS REPLY CARD
First Class Permit No. 64, Sec. 131.23 Postal Manual Lafayette, California
THE SUN
1001 Oak Hill Road
Lafayette, California

-Sun Sports-

FRIDAY, AUGUST 31, 1962

Pomeroy Is Victor

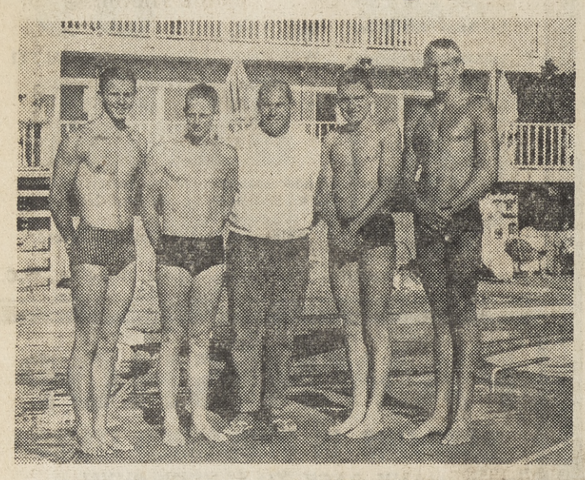

MEDAL WINNERS at the "Far Western" swim championships, left to right, are: Don Smith, Dick Pomeroy, Bob Strand, Paul Murphy and Coach Ron Noakes.

Dick Pomeroy's victory in the 200 meter men's breast stroke highlighted the Walnut Hills Swim Club showing in the Far Western Swim Championships conducted at Foothill College, Los Altos, last weekend.

Pomeroy picked up his gold medal with a winning time of 2:39.7. In addition, he also came in third in the men's 100 meter breaststroke, and joined teammates, Don Smith, John Ostrom and Paul Murphy to gain a fourth in the men's 400 meter medley relay.

COACH RON NOAKE'S group fared well over all in the meet that attracted swimmers from as far as 3000 miles away. Other point earners for the Walnut Hills team were: Jim Zaro, George Hall, Mike McGowan and Jim Hunter, second place winners. Bob Strand, (two events), Robert Grieve and Skip Hutcheson third place honors. Don Smith garnered a fourth place. Paul Murphy, Barbara Graves, Robin Fanning, Maggie Patterson and Krista Girtman picked up fifth spot finishes.

Divers Give Good Account At Los Altos

Local divers made a good account of themselves at last weekend's Far-western diving meet, at Los Altos.

Bill Theuriet dove to top place honors in the men's championship of the AAU - sanctioned meet. Mike Sullivan won first place in the 11-12 year age division.

Susan Manske soared to top honors in the 15-17 year old division Friday, only to be beaten by Kitty Barkley on the following day.

The Sherman swim team girls gave a preview of the type of performance they will give in the upcoming Sacramento meet, by taking a clean sweep victory in the 13-14 year age group.

Marcia Lutz took first place, Claudia Leht second, Jane Favor third and Kathy Dyer fifth.

HOPI INDIANS

The Hopi Indians, who live on their scenic reservation north of Phoenix in Arizona, are reported by the National Automobile Club to be the only North American Indian tribe in which weaving is done by the men instead of the women.

Mt. Diablo Trail Ride Will Start

The 22nd annual ride of the Concord Mt. Diablo Trail Ride Association will be held tomorrow and Sunday over 80 miles of the north slopes of Mt. Diablo. The ride will start at tie stall area—the site of the old Joshua Marsh home.

Riders will be escorted by jeeps throughout most of the ride with the jeeps carrying ride officials, veterinarians and judges.

The Labor Day horse show of the association will be a climax to the ride, with some 20 classes in English and western categories. Top horses from all of Central California will be in the show.

Goat Island Set For Recreation

A 41-acre island in the Sacramento River has been set aside for public recreation by a land order of the Department of the Interior, signed by Assistant Secretary Frank P. Briggs July 6, 1962.

The site, known as Goat Island is four miles east of Cottonwood in Shasta County.

Accessible only by boat at the present time, and recognized for its good fishing, the area will be retained in public ownership with possible developments being considered in the future.

The request for the area was initiated by the California Department of Fish and Game in 1956. The land will continue to be administered by the U. S. Bureau of Land Management with the U. S. Bureau of Sport Fisheries and Wildlife and the State of California cooperating in the management of the lands and resources.

'62 Regulations Issued by DFG

The California Department of Fish and Game issued a reminder to deer hunters to check the following regulations before applying for deer hunting applications.

Applicants must file on the application card attached to their 1962 deer tag. These applications are not transferable.

Each person may file one application and may indicate his first and second choice of hunts and must designate on the application the names of the hunts for which he wishes to apply. The second choice will be used only in the event there are insufficient first choice applicants to fill the authorized quota.

AS MANY as four persons may file as a party by mailing their applications in one envelope. All such applications must be for the same hunts.

If a hunt has more than one zone or period, applicant cannot specify zone or period. Drawings will determine zone or period for which successful applicant may obtain a permit.

Applicants shall be 12 years of age or over and must possess a valid 1962-63 hunting license.

Applications shall be mailed to Department of Fish and Game License Office, 1325 - A "K" Street, Sacramento.

Local Entry in Horse Show

Mrs. Gerald Gray of Ten Acre Ranch, Walnut Creek, has entered the Western Pleasure class with her horse, Jokers Wild, in the Amador County Fair Horse Show scheduled for today and tomorrow at Plymouth.

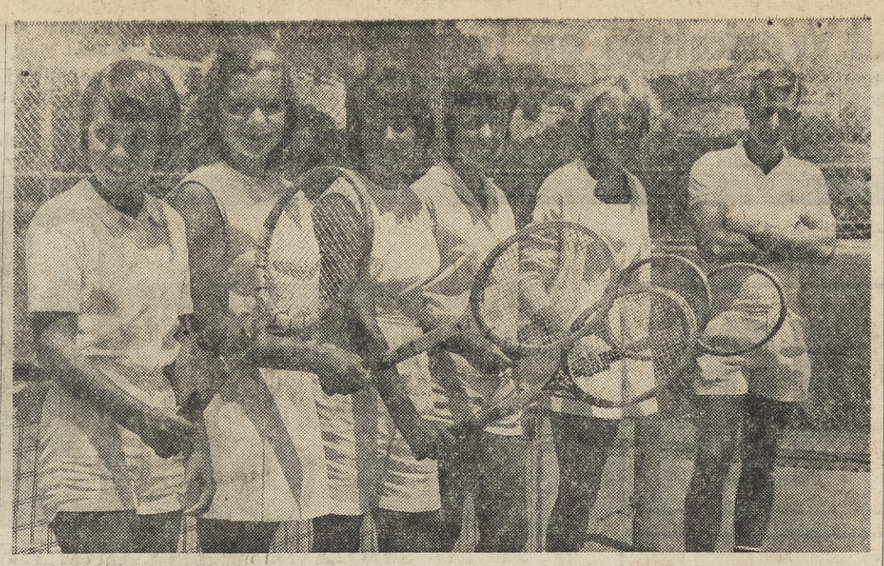

BEST FEET FORWARD and rackets poised, the Lafayette girls' tennis team gets set for their coming meets in the Contra Costa Junior Tennis League. Lafayette players, left to right, are Casey Harre, Pam Chappell, Anne Warner, Joanne Brattain, Mary Ponting and coach Doug Freeman.

Softball Race Tightens; Casa Orinda Bids

The race for first place in the Orinda Adult Softball League tightened up last week with the Friars and Casa Orinda neck in neck for top place.

Casa Orinda made its bid for first place in a win over Peretti Realty, 23-6. Mike Wood had a perfect day at bat, belting out five hits for the winners and team mate Art Eisenbrand slammed a homerun.

THE FRIARS' hopes for retaining the first place position unopposed were dashed when the Robbins & Co. team scored a 9-6 victory over them. Robbins surged ahead of the Friars in the seventh inning, with Bob Grauman smashing a homerun to tie the game. Jim Neylin ended the deadlock by slamming a homerun which brought in the two decisive points for the winners.

The ICB All Stars scored a 9-2 victory over Wallace Realtors to strengthen their chances for a try at third place in league standings. ICB pitcher, Dr. J. M. Boulware, pitched a successful first game, holding the losers down to two runs.

LEAGUE STANDINGS

	W	L
Friars	6	2
Casa Orinda	6	2
Wallace Realtor	5	3
ICB All Stars	4	3
Robbins & Co.	3	5
Peretti Realty	0	9

Gridders Bound For '62 Jamboree

The La Morinda Thunderbirds, a local football team competing in the Pop Warner league, will battle it out in grid action with other teams in a football jamboree September 8.

The league is comprised of ten teams. Eight games per contender are played. The jamboree will offer a chance for each ball club to compete with a team they would not ordinarily play during the actual season.

Race for Top Positions Tighten Up in Jr. Tennis

Orinda's tennis team led the race in the Contra Costa Junior Tennis League last week, with the Danville team renewing the chase for top position.

One more week of league action remains with second position open to all takers in the boys' division. Lafayette had 48, trailed by Sleepy Hollow 45, and Walnut Creek 42.

IN GIRLS' league play, the Orinda team stepped out with a score of 91 to Danville's 69. Sleepy Hollow girls scored 58, Pleasant Hill 47, and Lafayette 43. The Walnut Creek girls dropped out of league competition but participated in meets with league teams.

Combined league standings still left Orinda ahead with 166 to second place Danville's 139. Sleepy Hollow held on to third place with a score of 103. Pleasant Hill and Lafayette battled it out for fourth place with the score tied 91 to 91.

BOYS

Orinda 10, Sleepy Hollow 2

Singles: Miller (0) def. Riddell, 10-0; Martin (0) def. Adair, 10-1; Rieser (0) def. Riddell, 10-11; Federighi (0) def. Geillespi, 10-0; Rieser (0) def. Schrugg, 10-1; Law (SH) def. Woodard, 13-11; Leonard (SH) def. Rieser, 10-3, and Williams ( ) def. Toole, 11-9.

Doubles: Martin and Martin (0) def. Adair and B. Riddell, 10-1; Annested and Federighi (0) def. Riddell and Schrugg, 10-5; McDowell and Kellock (0) def. Gillespie and Law, 10-3, and DeLaveaga and C. Rieser (0) def. Lewis and Howard, 10-3.

Danville 10, Lafayette 2

Singles: Howard (D) def. Wright, 10-5; Crabb (D) def. Greig, 10-5; Crabb (D) def. Eichelberger, 10-1; Seaman (D) def. Wright, 10-5; Puckett (D) def. McCormick, 10-0; Stone (D) def. McClenen, 11-9; Mehran (D) def. Zimmerman, 10-5 and LaCava (D) def. McDowell, 10-2.

Doubles: Wright and Grieg (L) def. Howard and Butner, 10-0; Rickman and Wright (L) def. Seaman and Almassey, 10-6; Puckett and Stone (D) def. David and Quincy, 10-2 and Mehran and LaCava (D) def. McDowell and Zimmerman, 10-4.

Pleasant Hill 6, Walnut Creek 6

Singles: Samson (P) def. Crothers, 10-2; Kimball (P) def. Kelly, 10-5; Hayes (P) def. Raley, 10-0; Benton (P) def. Schofield, 10-6; Umphred (W) def. Rice, 10-2; Dunlap (W) def. Clarke, 10-1; Bringoff (W) def. Abbey, 10-6, and O'Rourke (W) def. Bannon, 10-4.

Doubles: Kimball and Hayes (P) def. Crothers and Kelly, 10-3; Samson and Turpici (P) def. Raley and Schofield, 10-2; Umphred and Dunlap (W) def. Clarke and Rice, 10-5, and Bringhoff and O'Rourke (W) def. Abbey and Bannon, 10-1.

GIRLS

Orinda 11, Sleepy Hollow 0

Singles: Bergen (0) def. White, 10-0; Law (SH) def. Bannister, 10-1; Abbes (O) def. Locklin, 10-4; Jeffrey (O) def. Caldwell, 10-3; Hunter (O) def. Rust, 10-7; McCaffery (O) def. Hall, 10-2; Abbes (O) def. White, 10-6, and Leftwich (O) def. White, 10-8.

Doubles: Bergen and Bannister (O) def. White and Law, 10-8; Abbes and Jeffrey (O) def. Locklin and Caldwell, 10-3; Hunter McCaffery (0) def. Rust and Hall, 10-7, and Warner Leftwich (O) default.

Danville 6, Lafayette 6

Singles: Brattaine (L) def. Lane, 10-8; Toney (D) def. Chappell, 10-7; Layton (D) def. Barton, 10-3; Vogt (L) def. Schutz, 10-1; Eichelberger (L) def. Helfrich, 10-1; Warner (L) def. Cuenin, 10-3; Destrich (D) def. Hauie, 10-1, and Pigeon (D) def. Steel, 10-0.

Doubles: Lane and Toney (D) Barton and Vogt (L) def. Layton def. Merner and Chappell, 10-6; and Schutz, 10-8; Warner and Eichelberger (L) def. Helfrich and Cuenin, 10-5, and Oestreich and Pigeon (D) def. Furth and Swanne, 10-1.

Hits and Errors . . .

Little League: Yes or No?

By HEC HANCOCK

Before turning full attention to the onrushing football season, there are several points regarding the junior baseball program which I would like to cover by way of conclusion.

Each year at this time, groups within both Lafayette and Walnut Creek introduce the possibility of establishing Little League baseball to the immediate area.

For the benefit of any that came in late, Little League differs from our local versions of junior baseball in that it is on a nationally franchised basis wherein all teams play the same rules.

It is much more competitive and therefore, restrictive to the number that can participate. Annually, a national champion is decided on the basis of a country-wide elimination tournament.

In fact, the World Series of Little League was just concluded last weekend, the new champion hails from the neighboring community of San Jose. Certainly, San Jose is to be congratulated on their tremendous victory. It has been said that this could be the finest Little League team to have ever been assembled.

However, for my part, I'm afraid I can't go along with the idea of Little League for this area.

No don't get me wrong. I'm not putting the knock on Little League per se. It's just that in our own situation, I prefer the existing program for several reasons over what Little League would be able to offer.

I say this, because I'm firmly convinced that you have to have one or the other. For the present, and for several years to come, we, in either Walnut Creek or Lafayette, aren't a big enough community to handle both.

Sure proponents of Little League point out that their program would only entail approximately 45-50 boys. But what they don't make obvious is that these would be the 45-50 best youngsters in the 9-12-year-old group. They would be picked after having been screened through a series of tryouts.

Take the fifty best players out of your existing 9-12-year-old leagues, and you might as well close up shop.

Those that have coached, know that there are just so many kids that can be considered athletes. These are the kids that have the coordination and the determination to play ball. Usually, there are only two or three to a ball club, if you have more you're loaded!

Now the purpose of the junior baseball program isn't to develop bonus babies for pro ball or even varsity candidates for the local high school. If you do, so much the better, an added dividend.

The real benefits of these programs should be the exposure of the youngsters to competition, sportsmanship, teamwork, and the acquiring of some basic physical skills. In this competitive way of life of ours, this is a great classroom on striving to win. And when defeat comes, it takes it in stride.

To accomplish such a program, need considerable improvements in the way of facilities, etc. However, after considerable thought on the matter, I'm convinced that our best bet for achieving the most out of our junior baseball efforts can best be wrought by working within the existing framework.

A maximum number of kids can be accommodated. Many of these will experience their only taste of competitive sports. Maybe these are the key to the whole program. It's a cinch that the great majority of these would be weeded out by the Little League try-outs.

You can have the job of telling a kid he can't play on a baseball team. I don't want any part of it.

I'm all for competition, but there's time enough for that. By the time a youngster reaches high school, he generally knows whether or not he's an athlete. If he's not he's developed other interests.

As far as that goes, I'm for making our program more competitive, within reason. I think we could beef the program up with playoffs between Lafayette, Walnut Creek and Pleasant Hill.

Actually, when you come right down to it, the biggest problem as far as I'm concerned is the parent. They are the source of undue pressures when they arise.

I've seen the pressures that have been created in our low pressure approach to baseball. Thus it is with considerable foreboding that I look on the tremendous outlay of time, effort and money on the part of parents for a handful of youngsters. Is it for the kids, or as a monument for the parents' ego?

EL REY THEATRE Phone YE 4-4465

ENJOY! ALL THE BIG HOLLYWOOD HITS • IN THE COMFORT OF THE EL REY THEATRE!

PARK LAFAYETTE Phone AT. 4 4533

BRAVE RUNAWAYS!

WALT DISNEY presents Big Red TECHNICOLOR®

Released by BUENA VISTA Distribution Co. Inc. - ©1962 Walt Disney Productions

PLUS "MERMAIDS OF TIBURON" Underwater Adventure

40 SOFAS

HERE — TO SEE RIGHT NOW!

from 89.00 to 695.00

SAVE ON FLOOR MODEL SPECIALS

VELTRI'S FINE FURNITURE

WHERE THE BUDGET-WISE ECONOMIZE

1329 North Main, Walnut Creek • 934-0511

At MARINI'S — all your Favorites in Complete Deluxe Dinners, Including

CRAB LEGS SAUTED, Wild Rice, Fresh Mushrooms

Asst'd HORS d'OEUVRES Soup de Jour

Our special salad with fresh veg. and seafood

SPAGHETTI, RAVIOLI or HALF and HALF

GARLIC or CHEESE BREAD

$4.25

Petite Dinner (Salad, Entree, Bev.) $3.75

Sat., Sun. and Holiday Feature: PRIME RIB, au jus with Baked Potato and sour cream . . $4

Petite Dinner $3.50

LUNCHEONS MON. thru SAT.

11 to 3 . . . $1.25 to $2.50

LOCATED IN RHEEM CENTER

376-5961

Marini's

Rug Cleaning, Repair

YE 4-3202

Peshon Rug Works

2106 Main St., W.C.

Free Estimates

Pickup & Delivery Service

Alterations—Installations

FALL TERM STARTS SEPTEMBER 24

ARMSTRONG COLLEGE

2222 Harold Way Berkeley 4, California

THornwall 8-2500

Write or phone—Board of Admissions

BAND INSTRUMENTS

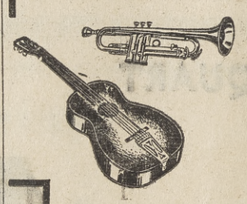

RENTED

Featuring the Finest Names In Instruments:

- SELMER
- BUNDY
- BEUSCHER
- YORK
- GRETCH
- MARTIN
- HARMONY
- LUDWIG

RENT TO OWN

No Obligation to Buy!

COME IN NOW!

Music Lessons by Professional Musicians

CAMPANA MUSIC

991 MORAGA ROAD, LAFAYETTE • 284-4624

OPEN FRIDAY EVENINGS 'TIL 9 P.M.

Rest is not quitting the busy career;
Rest is the fitting of self to its sphere

..JOHN S. DWIGHT (AFTER GOETHE)

For men of growth and men of attainment, the respite between duty and duty may be slim in hours. Wise men make the most of these hours of re-creation in surroundings that suit their stature. You may find such a site on the lush green fairways of Round Hill Country Club—for a home of distinction . . . the home you owe to yourself for past and future accomplishments.

Round Hill

STONE VALLEY ROAD, ALAMO

Complete Country Club facilities including an 18 Hole Championship Golf Course

(Proprietary Memberships Available)

FOR BROCHURE AND HELPFUL SERVICE PLEASE CALL ROUND HILL SALES PAVILION, VE 7-9126

COUNTRY CLUB ESTATE HOMES FROM $52,000

BUILDING SITES FROM $14,000

Development and Sales by Geldermann Realtors

Interest Mounts in Sun-LYA Meet

Interest continues to build in the Sun-LYA Swim Championship meet to be held Sept. 15-16 at the Acalanes High School pool, as it now appears that the entry list will approximate 600 contestants.

Swim clubs from throughout the central and eastern Contra Costa County have signified their intention to enter the competition. Currently, teams from an area extending from Antioch to Sleepy Hollow will compete for team honors.

BEFITTING the interest that this annual event is creating, very distinctive medals will be awarded the first three finishers in each event. Ribbons will be then awarded to the next two places. The Sun will contribute a beautiful perpetual trophy for the winning team.

Dick Dobbins, director of LYA swimming and meet director is being assisted by approximately 50 parents of the LYA team members. Considerable work is necessary by way of organization to conduct a meet of this magnitude. Every step is being taken to insure the smooth functioning of the two-day meet that gets underway each morning starting at 9 a.m.

DICK DOBBINS pointed out that the meet is open to only bonafide members of non AAU swim teams are eligible to compete. Anyone having competed with a AAU club during the past year, or having trained with an AAU club during the past 90 days is ineligible.

A person may hold an AAU card on an individual basis and still compete.

Contestants enter two events and participate on one relay team.

The widespread interest in the meet stems from the active swim programs that have developed throughout the central Contra Costa County. With the introduction of the community swim pool, interclub competition on an age group basis was a natural sequence. When the LYA-Sun undertook to develop these championships, it was only natural that the response would be favorable.

AGE GROUP swimming at the local level probably is outdrawn only by the junior baseball programs in the area. However, unlike other programs, swimming is open to both boys and girls. In fact, this type of competition, every point counts. The youngest swimmer involved can win a first place, and his points are just as important in deciding the team issues as his older compatriots.

MANY STRONG teams are being entered. However, due to the large entry field, with still more to come, it isn't possible to assign a favorite. Hosting LYA should be a tough contender, but there are many excellent teams that will provide top flight competition.

Interested clubs and individuals are urged to forward their entry blanks. Entry blanks may be obtained by contacting Dick Dobbins, Swim Championships, 1428 Entrada Verde, Alamo. There is a 50-cent entry fee per contestant.

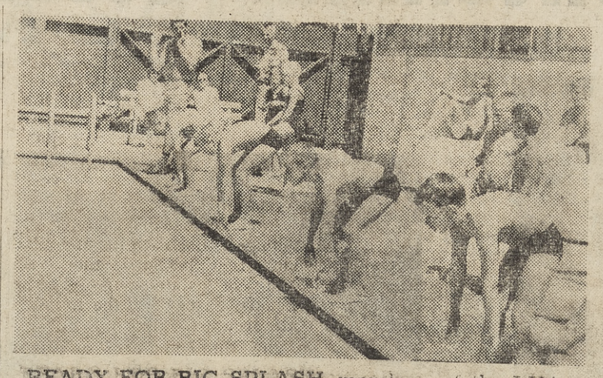

READY FOR BIG SPLASH, members of the LYA swim team practice racing starts for the upcoming Sun-LYA swim meet. Left to right are: Bruce Gritos (coach), Dave Sullivan, Terry Anderson, Bill McDonald and Ronny Jones. Sun photo by Bob Yost.

MEMBERS of the LYA swim team that will host the Sun LYA Swim Championship September 15 and 16 work out in preparation for the big event.

-Sun Sports-

FRIDAY, AUGUST 31, 1962

Babe's Golf Meet Offers Chance To Beat the Pros

Tomorrow noon will mark the close of the "Beat the Pros" golf contest in the current Babe Didriksen Memorial Golf Tournament now being conducted at the 12 participating courses in the county.

Contra Costa swingers that wish to participate should have their lowest net scores in by noon.

Climaxing the Babe Didriksen Memorial Golf Tournament, named in memory of one of America's greatest women athletes, will be exhibition matches with "name" men and women pros Saturday afternoons at the Alameda Golf Club, Alameda, comprising the Northern California playoff. The Southern California playoff is slated for the following Sunday at San Diego.

SATURDAY'S exhibition match will feature Billy Casper, Bob Rosburg, Mickey Wright and Betsy Rawls. A gallery fee of $1 will be charged for the exhibition match.

Participants posting lower scores than the gross scores of the man and woman professional winning Saturday's exhibition match will be presented special awards.

Mrs. Herb Goranson of Lafayette, Contra Costa tournament chairman, reported that the gallery fee as well as the entry are contributed to the American Cancer Society for support of the research, education and service programs.

REPORTS from the 12 courses in Contra Costa County participating in this, the fourth state contest, indicate that considerable interest has been generated by the contest. In many instances, players have entered several times.

The Babe Didriksen Memorial Fund Golf Tournament is conducted each year by the American Cancer Society for the Babe Didriksen Zaharias Cancer Fund, which was established by "The Babe" to help others stricken with the disease.

League Standings Fought For Under Cover of Dark

Standings in the Orinda Adult Softball League were far from being in the dark although two decisive games were played after sunset.

Casa Orinda's team snatched first place away from the Friars with a narrow 14-13 win. A real cliff hanger from the start, the Casa Orinda team managed to maintain a lead throughout the game.

The last inning was played in almost total darkness with the winners successful in their attempt to retain their hard fought advantage.

THE UPSET of the league season occurred under the cover of darkness, when the cellar team, Peretti Realty, defeated the ICB All Stars, 13-10. Peretti's win dampened the All Stars hopes to retain the second place position for their second week.

LEAGUE STANDINGS

	W	L
Casa Orinda	7	2
Friars	6	3
Wallace Realtor	6	3
ICB All Stars	4	4
Robbins & Co.	4	6
Peretti Realty	1	9

WALLACE REALTORS scored a 5-to-1 victory over Robbins & Co. The game was a tight defensive victory for the Wallace team and placed them in a tie position with the Friars for second place.

Clark Wallace of the winners, fielded nine putouts and slammed two hits. Teammates Darrell McKoskin and Les Collier, proved to be an impressive pitching duo, holding down the batting activities of the losers.

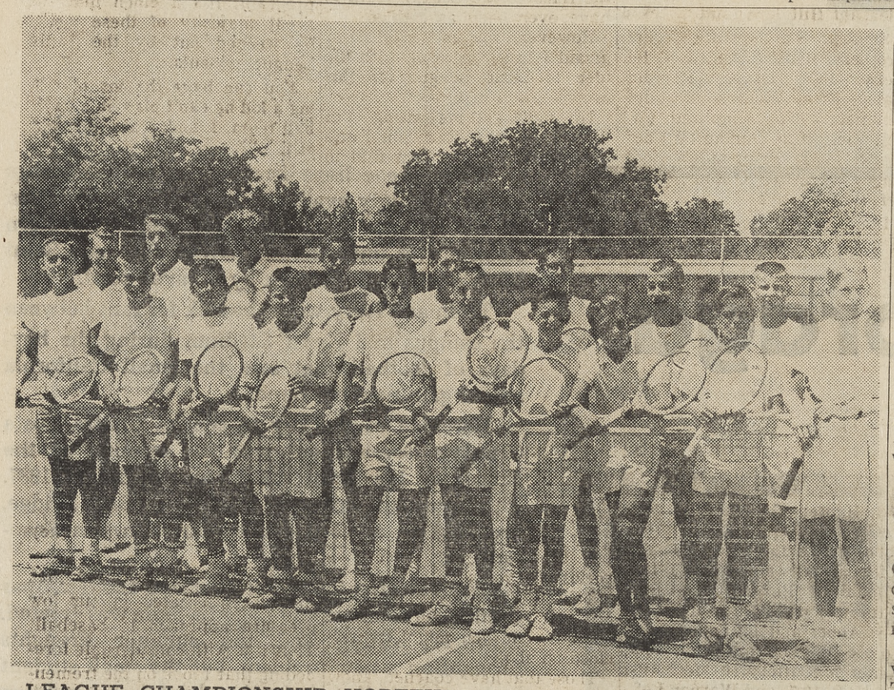

LEAGUE CHAMPIONSHIP HOPEFULS in the Contra Costa Junior Tennis League, the Lafayette boys' team line the net. Lafayette players are left to right, front row, Jeff Borowiak, Dave Rollwinkel, Chris Zimmerman, Jim McLennan, Fred David, Doug Kelly, Kent Kramer, Dick Ponting, Bob Eyman, Dave Lahey and Don Michman. Second row, left to right, Doug Freeman, coach; Don Richman, Jim Gregg, John Quincy, Thayne Wright, Jim Ingham and Mich Jackson.

Raiders Hopeful About Chances In Ball Game

We're here to stay and so is the league!"

That's the point left by the Oakland Raiders last Friday when the American Football League team hosted the monthly meeting of the Contra Costa Press Club at the Danville Hotel.

"We've got our own field for the first time right in Oakland and we're concentrating on the East Bay for attendance," Bill Tonnell, Raider public relations director, told newsmen.

Women Golfers Hold Guest Day

Golf play on the greens of the Orinda Country Club, Thursday of the Women's Guest Day resulted with Mrs. Edward Sherman as low gross winner.

Trailing in Class A division were Mrs. Paul Cooper, 86-14-72. Tied for third place were Mrs. James Sharp and Mrs. M. Steel, 90-17-73. Mrs. L. Mitchell scored 91-15-76.

Class B finalists were Mrs. A. L. Gorie, 94-19-75; Mrs. Neil Taylor, 97-22-75; Mrs. H. Hennings, 96-20-76 and Mrs. S. Benoel, 98-21-77.

Holding top positions in Class C were Mrs. R. Patterson, 97-27-70; Mrs. A. Ayres, 99-24-75; Mrs. William Kilgo, 101-25-76 and Mrs. F. Dozier, 103-27-76.

Class D winners were Mrs. L. W. Beaver, 107-33-74; Mrs. Charles Fry, 104-28-67; Mrs. E. J. Reprase, 108-31-77.

Local Swimmers Put in Game Bid For Synchro Win

Synchronized swimmers entered one of three AAU sanctioned aquatic events held last weekend.

In a meet at Paso Robles, the game Howell swim team members performed against swimmers from the far-western states.

In the stunts event, 12 and under age group, Kathy Craig placed third and Debbie Howell took fourth. Debbie Howell placed fourth and Kathy Craig fifth in the solos division.

Carolyn Deardoff and Dianne Howell won a fifth place position in duet competition.

In the team event Kathy Craig, Denise Land, Carolyn Deardorff and Diane Howell swam to fifth place.

Always look back before backing, advises the National Automobile Club.

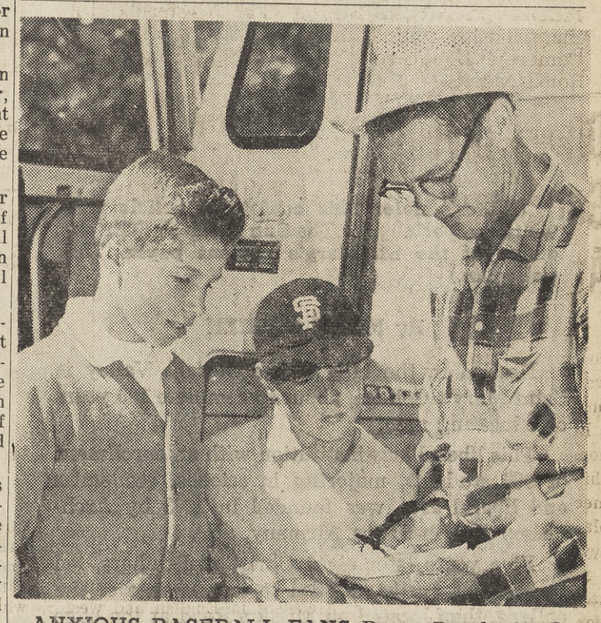

ANXIOUS BASEBALL FANS Roger Bentley and Randy Aiken get their names checked off by Fred Golinveaux as they board the bus to a San Francisco Giants game. The boys were two of the 480 youngsters who recently went to Candlestick Point on a trip sponsored by the Pleasant Hill Baseball Association.

Diablo Country Club Set for Invitational

Final plans and arrangements are complete for the Diablo Country Club's annual invitational golf championship, Saturday and Sunday.

Practice rounds will be played today and a full field is anticipated at this weekend's golf event. Defending champions from the 1961 invitational, Hal Morgan and Duane Carter will be on hand.

An awards dinner dance following the Sunday round of golf has been planned.

According to club officials, the course is in the best condition of all times following the construction of a new watering system.

What Kind of Horn? Take a Good Look

This year's spike is next year's buck, so take a good look at your target before you pull the trigger!

This advice to deer hunters is given by Walter T. Shannon, director of the Department of Fish and Game, who pointed out that during the regular deer hunting season only bucks that are forked horn or better can be legally taken.

SUTTON'S FOR PROFESSIONAL SHOE REPAIR SERVICE!
- The Finest in Expert Workmanship
- Reasonable Prices; Fast Service

Sutton's SHOES
LAFAYETTE
989 MORAGA ROAD
AT 3-6252

COME IN
SEE 2 GREAT 35s IN ACTION

NIKON F

NIKKOREX F

Two fully automatic 35mm reflexes by Nikon — the famous Nikon F, all-time 'pro' favorite, and the new medium priced Nikkorex F. See the many Nikon F features, lenses and accessories you can also use and enjoy with the new Nikkorex F—priced within reach of every amateur.

Interchangeable Nikkor Lenses 21 available for Nikon F, from 8mm ultra wide angle to 1000mm super telephoto; 19 for the Nikkorex F, from 28mm to 1000mm.

Both Offer You These Advanced Features:
• Automatic-Return Mirror • Automatic-Reopen Diaphragm • Automatic Depth-of-Field Preview • All-Metal Focal Plane Shutter: 1 sec. to 1/1000th.

NIKON F
with Auto-Nikkor f2..... $329.50
with Auto-Nikkor f1.4.... 375.00

NIKKOREX F
with Auto-Nikkor f2..... 199.50
with Auto-Nikkor f1.4.. 264.50

photo center
TRADE-INS, TOO
Budget Terms
1325 N. MAIN ST.
Walnut Creek—YE 4-7207
Free Parking in Rear
One of the Largest Photo Selections in the BAY AREA

BACK to SCHOOL SALE

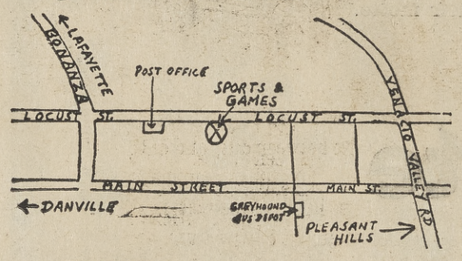

Everyone Comes to
SPORTS & GAMES
ACALANES, CLAYTON VALLEY, CAMPOLINDO, COLLEGE PARK, DEL VALLE, DIABLO VALLEY COLLEGE, LAS LOMAS, MIRAMONTE, PLEASANT HILL, SAN RAMON

REGULATION GYM CLOTHES
Heavyweight Fleeced Sweat Clothing
PANTS—List 3.49 SALE 2.89 | SHIRTS—List 2.75 SALE 2.25
Color Top Reg. 1.95 Sale 1.25 | Supporter—Reg. 1.25 Sale $1
SWEAT SOX — Shrink Controlled Reg. 1.25 SALE 79c

OFFICIAL REVERSIBLE T-SHIRTS (Imprinted or Plain) SALE 2.35
GYM PANTS ..... 1.25 IMPRINTED 1.25

Back-to-School SWEATER SALE
100% LAMB'S WOOL KNITS
Pullover – 10.95 Button – 13.95

TENNIS and BADMINTON RACKETS Re-Stringing

SPORTS & GAMES
1604 LOCUST STREET • WALNUT CREEK • 935-1017

KIDS
get this big lifesize
"DEPUTY DAWG"
from CALO Pet Foods
Just $3.00 and 3 CALO labels

Knock him over and he bounces back! No matter what you do with him, Deputy Dawg always lands on his feet!

Lifesize! Durable, inflatable vinyl—stands 4½ feet tall. A quality "Doughboy" toy. REGULAR VALUE $5. Don't miss this terrific offer. Just $3.00 and 3 labels from any Calo Pet Food.

CALO DOG FOOD
Every dog needs 5 foods every day and they're all in every can of Calo.

CALO CAT FOOD
All cats need meat – and Calo is packed with meats.

CALO—Specialists in Pet Nutrition

SEND TODAY OR GET ORDER BLANK AT YOUR GROCER'S
Calo Deputy Dawg
Box 4077, Oakland 23, Calif.)
Enclosed are _____ Calo labels and $_____
Please send me _____ Deputy Dawgs.
NAME_____
ADDRESS_____
CITY_____ ZONE____ STATE_____
Allow 3 weeks for delivery. Offer expires December 31, 1962.

September Starts St. Mary's Centennial Celebration

ART OF SCULPTING IS APPRECIATED

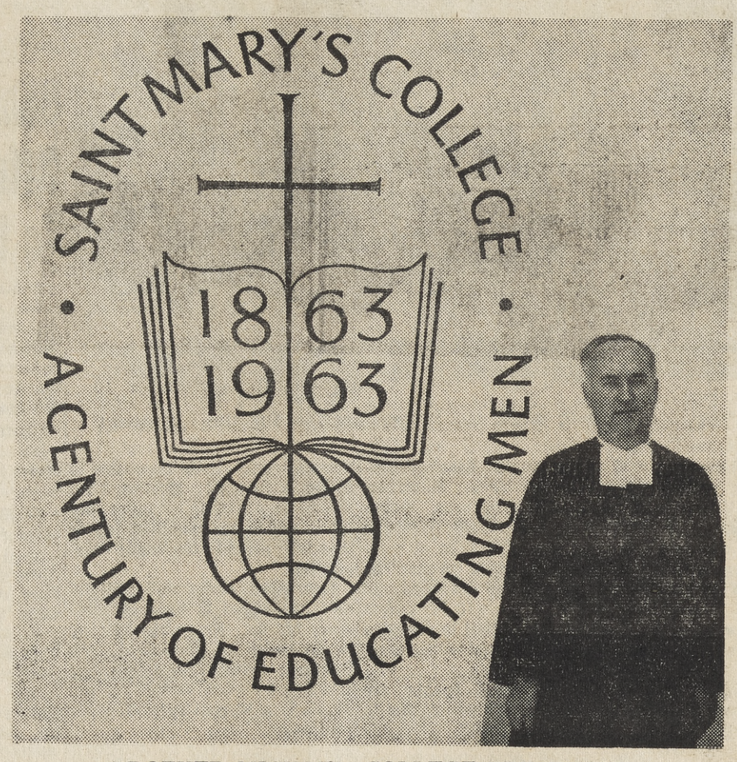

BROTHER MICHAEL, COLLEGE PRESIDENT

COURTYARD CONFAB BETWEEN CLASSES

Memories at Moraga

(Editor's note: This centennial article was written especially for The Sun by Mark O'Brien, editor of the St. Mary's student paper, The Collegian.)

By MARK O'BRIEN

Nestled in the hills of the Moraga Valley is Saint Mary's College, about to complete 100 years of educating men.

This liberal arts institution with an enrollment of 900 students, majoring in science, economics and liberal arts, was founded in 1863 by Archbishop Joseph Sadoc Alemany, O.P.

Five years later eight Christian Brothers, led by Brother Justin, arrived to take charge of the college, then located on Mission Road at the edge of the city of San Francisco.

Cramped facilities and the press of city boundaries prompted the 1889 move to the then pastoral scene at 30th and Broadway in Oakland.

Fires had limited the already inadequate facilities of "the Brickpile" by 1918 and a search for a new location with room for expansion was on in earnest.

Early in 1927 the Moraga Land Company made property available for the present campus. "That area will be the future residential center of the East Bay," predicted Brother Joseph, Provincial, concerning the Orinda-Lafayette-Moraga triangle. His was the decision to move the campus from Oakland to a more suitable spot.

Although a site was then available in San Leandro, so great was his faith in the future of this area that he determined to locate Saint Mary's College in the valley called Moraga.

The college purchased additional acreage from the Moraga Land Company. On May 15, 1927 ground was broken for the new educational complex.

The Sacramento Northern Railroad constructed several spurs onto the 400-acre campus to facilitate construction of the college plant.

Focal point of the graceful adoption of Spanish architecture of Joun J. Donavan design is the Chapel and bell tower. This center of campus life has long been a favorite subject for artists and photographers.

September of 1928 saw the first students move into the unfinished hill-guarded academic center. Two major problems confronted these pioneers of suburbia: transportation and water.

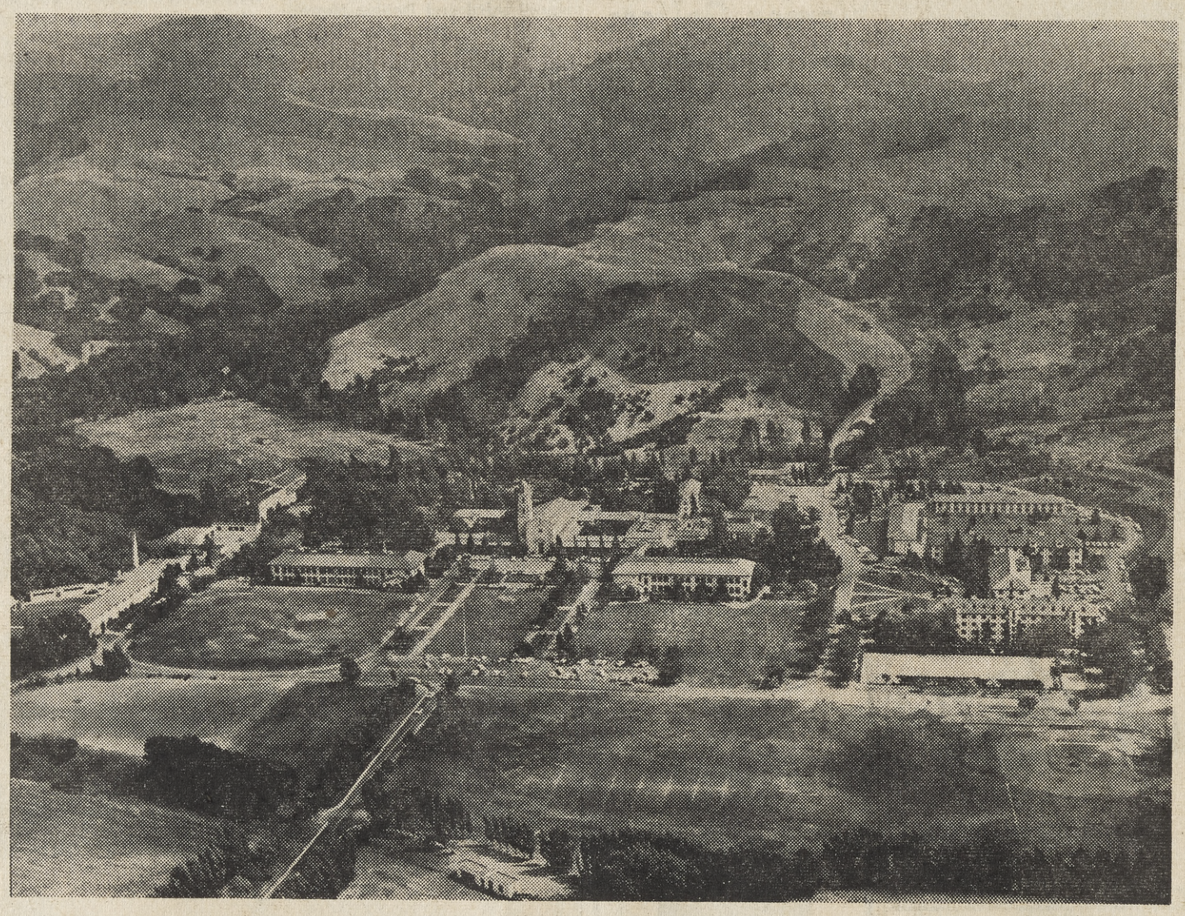

AMID ROLLING HILLS OF MORAGA VALLEY, ST. MARY'S COLLEGE HAS SCENIC 400 ACRE SITE

When the college first came to the Moraga Valley, the only available mode of transportation to the campus was the Sacramento Northern electric. Not until the autumn of 1929 was Saint Mary's joined to Moraga by a paved road.

Train and ferry were the link for fans between the campus and Kezar Stadium during the heydays of football that saw the small California school gain national fame.

Heralded as the key to central Contra Costa County's development was the opening of the Broadway low level tunnel in the fall of 1937. This, plus the already completed Bay Bridge, provided an all-road connection with San Francisco.

To overcome the water shortage Las Trampas Creek was dammed and Lake La Salle was created. However, silting and the summer droughts brought on a new problem, but the small student body and limited irrigation kept the condition from becoming acute until 1942.

In June of that year, with World War II on, the Navy established Saint Mary's pre-flight training school. The needs of 18,000 cadets, who were to pass through the college over the next four years, prompted the Navy to solve the water problem as well as make many temporary and permanent changes in the face of the campus.

With a limited non-military enrollment the school continued to operate. The graduating class of 1945 with five members was the smallest of the war.

Post-war enrollment in 1946 and 1947 were swelled by returning servicemen. The biggest difference in the post-war enrollment, beside their numbers, was the maturity the veterans brought with them.

Outbreak of the Korean national emergency in 1950 posed a special problem for the college. In face of a diminishing enrollment, the question was whether or not to continue to finance football at the risk of teachers' salaries and academic progress being relegated to second place.

The answer was a definite no, intercollegiate football was dropped in favor of the Great Books and the educated man.

Today Saint Mary's is preparing to initiate the celebration of its 100th year as the senior class of 1963 registers next Tuesday with the centennial theme, Liberal Arts—the language of free men—as their motto.

Sept. '62-Feb. '63 Slated for Fete

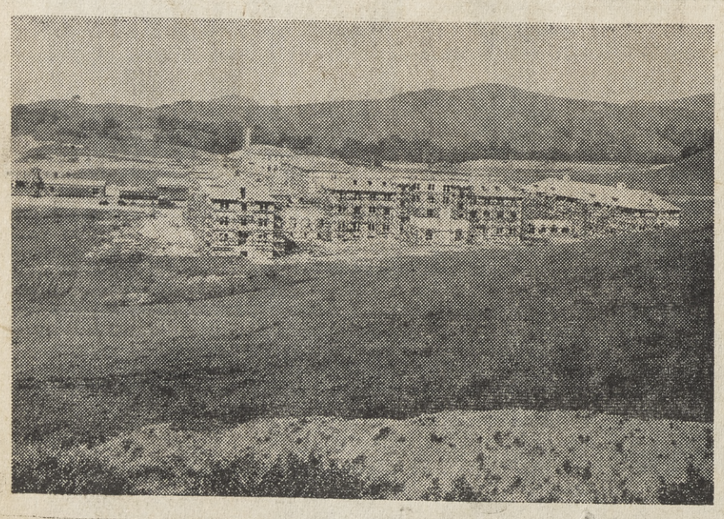

APRIL, 1928, SCAFFOLDING STILL UP

TRAIN STATION, ONCE BUSY, NOW DESERTED

HEDGE CULTIVATED TO SPELL 1863-1963

THIRD SECTION

ORINDA SUN

FRIDAY, AUGUST 31, 1962

2 Orinda Proposals OK'd by Supervisors

The county board of supervisors, last Tuesday, approved the abandonment of drainage easement located in lots nine and 10, Subdivision 2867 in the Rheem area.

Also approved by the supervisors were assessments in assessment district 1961-4, Ichabod Lane, Orinda.

Expectant Moms Offered Classes

Registrations are being taken for the first fall "Mother and Baby Care" course for expectant parents and adoptive parents, sponsored by the Greater Mt. Diablo Chapter of the American National Red Cross.

Mrs. Betty Blackerby will conduct the classes which start September 4 from 7:30 to 9:30 p.m., and continue on September 6, 10, 13, 18 and 20 during the same hours. Mrs. Dorothy Maloney will assist and Mrs. Leland E. Noll, chairman of the nursing service for the Greater Mt. Diablo Chapter, will also aid.

The classes conducted at the chapter house, 2121 Ygnacio Valley Road, Walnut Creek, will cover "Before the Baby Comes," "Mother's Nutritional Needs," "Mother's and Baby's Supplies."

Lucky STORES

GREAT GOOD-WILL OFFER!

A MAGNIFICENT TREASURY OF THE WORLD'S GREAT ART

IN 18 PORTFOLIOS Which You Assemble Into One Huge Volume

SUITABLE FOR FRAMING

Yours—ONE PORTFOLIO EACH WEEK At Incredibly Small Cost

PORTFOLIO No. 1 29¢ WITH THREE 50¢ PUBLISHER'S DISCOUNT COUPONS

PORTFOLIOS 2-18 $1.29 EACH WITH ONE 50¢ PUBLISHER'S DISCOUNT COUPON

BINDER and "Change-A-Picture" FRAME $1.79 EACH

NOW at last — through this remarkable offer — your family can gain the wonderful cultural benefits and the deep enjoyment of knowing and understanding the priceless masterpieces of the world's art!

GIANT-SIZE "BRUSHMARK" ART PRINTS

BRUSHMARK NO. 1 ROMNEY *Miss Willoughby*
BRUSHMARK NO. 2 RENOIR *Spring Bouquet*
BRUSHMARK NO. 3 REMBRANDT *Girl with a Broom*
BRUSHMARK NO. 4 RENOIR *Oarsmen at Chatou*
BRUSHMARK NO. 5 VAN GOGH *White Roses*
BRUSHMARK NO. 6 DEGAS *At the Races*
BRUSHMARK NO. 7 MONET *Bridge at Argenteuil*
BRUSHMARK NO. 8 FANTIN-LATOUR *Roses and Gladioli*
BRUSHMARK NO. 9 CHARDIN *Still Life*
BRUSHMARK NO. 10 HALS *Singing Boys*
BRUSHMARK NO. 11 FRIEDRICH *Tree in a Landscape*
BRUSHMARK NO. 12 VAN GOGH *Drawbridge*
BRUSHMARK NO. 13 HOBBEMA *The Watermill*
BRUSHMARK NO. 14 CEZANNE *Dr. Gachet's House*
BRUSHMARK NO. 15 UTRILLO *View of Anse*
BRUSHMARK NO. 16 CEZANNE *Still Life with Basket*
BRUSHMARK NO. 17 COURBET *Cliffs at Etretat*
BRUSHMARK NO. 18 DEGAS *Dancer with a Bouquet*

FOUR OUTSTANDING FEATURES—AN UNPARALLELED ACHIEVEMENT

Nowhere can you find, between two covers, the equal of this magnificent art treasury.

First of all, it contains 216 full-color, really breath-taking reproductions of the great masterpieces of painting. This is far more than in any other single work known to us.

Secondly, a staff of famous authorities have written for each painting a *Commentary* on the masterpiece and on the artist and his times to help you clearly understand the painting itself, its points of greatness, and the intention of the artist.

Third, there is incorporated into the Treasury a *Picture History of Art* from its earliest beginnings down to today. This work (now selling separately at $15.00 in all bookstores) is itself illustrated with 500 more reproductions of foremost works of art, and provides still deeper understanding of the artists and art masterpieces, and their position in the history of art.

Fourth, as an added bonus, each Portfolio (of the eighteen Portfolios which make up the *Treasury*) contains one giant Brushmark print magnificently reproducing an art masterpiece in glowing full color — each suitable for framing! There are *eighteen* such giant prints in all in your *Treasury*, each worth $3.00 and more if purchased in any art store!

THE "CHANGE-A-PICTURE" FRAMES

Paintings are meant to be hung on a wall for study and enjoyment at any passing moment — and so you will need frames for your giant Brushmark prints.

For this reason there will be made available to you also, as part of this tremendous offering, the extremely ingenious Change-a-Picture frames, each of solid, raw oak to blend with any decor. Each frame is meant for exhibiting one of your giant prints — but each will also STORE up to nine prints in all! And each frame is so designed that you can change in a matter of seconds the picture in it, so that you can exhibit a different picture in each frame on your wall every day, if you desire!

Don't lose out! Get your first superb Portfolio at the nearest one of our supermarkets TODAY—almost as a gift! It costs you only 29¢ with three 50¢ Publisher's Discount Coupons!

SINCE 1900 SIMON'S OAKLAND • WALNUT CREEK

LABOR DAY AND BACK-TO-SCHOOL CARNIVAL

WALNUT CREEK ONLY

HOT DOGS • COKES IN STORE ONLY 5¢ ea

EXCITING RIDES

Ferris Wheel, Merry-Go-Round—8 old carnival favorites! Fun for children of all ages! Bring the whole family

SEE MR. BOB Channel 2 TV personality SAT. SEPT. 1 Appearing at 1 p.m.

DISCOUNT ON RIDES

FREE tickets for Simon's customers entitle you to 2 rides for the price of 1! All rides 25¢ each, (with discount 2 for 25¢)

WALNUT CREEK ONLY

PARKING LOT FROM WED. AUG. 29 NOON TO MON. SEPT. 3

STORE HOURS: WEEKDAYS 9-6 SATURDAYS 9-5

Your Contra Costa TIRE and AUTO SUPPLY CENTER, located in Gregory Gardens, Pleasant Hill

ADLER TIRE CO. AUTO SUPPLIES

USE YOUR CREDIT Your BANKAMERICARD or INTERNATIONAL Credit Card accepted here

"Yes sir, Dad! Adler's have the best bikes and the lowest prices anywhere."

And Dad, for real proof look at this buy on a MIDDLEWEIGHT BIKE for boys or girls. Husky, 4-bar cantilever frame with lifetime guarantee.

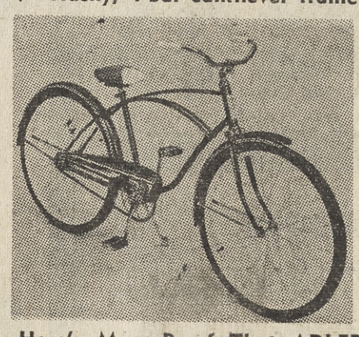

Safe, dependable coaster brakes. Chainguard, kickstand, two-tone saddle and spearpoint fenders.

ADLER'S PRICE, ONLY 34.88

THE AREA'S BEST BUYS ON TRICYCLES, TOO!

Famous Stelbar Brand, a status symbol with the younger set. Fire engine red and white. Ball bearing front wheel.

As Illustrated 10" SIZE 7.25 12" SIZE 8.43 Also Other Models

Here's More Proof That ADLERS Have the Best Buys: 3-SPEED, BOY'S OR GIRL'S LIGHTWEIGHT BIKE

An authentic import, loaded with extras. Lifetime guaranteed diamond frame. Spring loaded front carrier. Deluxe rear carrier, chrome fenders and rims. Ball bearing throughout. Handle bar gear changer. Rich, brilliant, long-lasting finish.

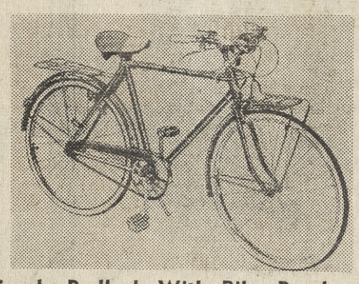

COMPARE AT $55!

ADLER'S PRICE, ONLY 39.88

BICYCLE NEEDS

FREE! Bicycle Padlock With Bike Purchased Before School Starts!

BIKE TIRES Generals All Sizes 1.99 — TIRE PUMPS 1.19 — TUBE PATCH KIT 24¢

BIKE TUBES All Sizes 99¢ — BIKE BASKETS Big Sizes 1.15 — 2-TONE SADDLES 2.67

End-of-Season Sale on Our Portable Home and Auto COOLERS

All coolers will be sold at our ACTUAL COST. No phone orders. No sales to dealers. All sales final. Hurry in!

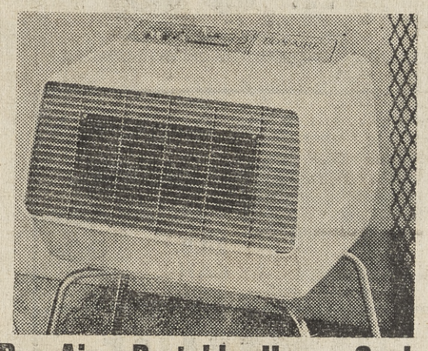

Bon-Aire Portable Home Cooler (Exactly As Illustrated Above)

600 sq. ft. cooling capacity circulates 4 gals. water per min. One-year factory warranty. Reg. 79.95. CLOSE-OUT PRICE 43.50

Bon-Aire Portable Car Cooler FITS OVER TRANSMISSION HUMP. USES WATER OR ICE. NOW 27.90

Polar-Air Portable Car Cooler ECONOMY MODEL SIMILAR TO THE BON-AIRE COOLER. NOW 22.80

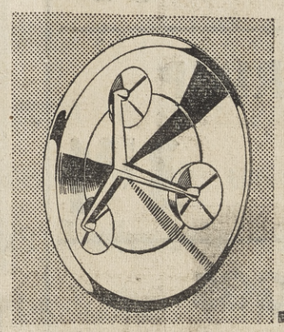

CHROME WHEEL COVERS

Replace old hub caps. Various sizes and designs. Close out price on set of 4: 8.88

Baby Moons, Set of 4: 6.96

ALEMITE C-D-2 OIL ADDITIVE 99c
RISLONE "THE OIL ALLOY" Qt. 88c
CROMWELL X-3 steps up compression Qt. 1.29
PERMATEX Auto. Trans. Fluid Qt. 39c
BANCO Motor Cleaner & Degreaser Qt. 48c
TURTLE WAX CAR WAX 10-oz. 59c
PRESTONE SILICONE POLISH 77c

LOOK AT THIS BUY ON FIRST LINE AND PREMIUM SEIBERLINGS!

Buy One Seiberling at Mf'rs. List Price and Get 2nd TIRE FOR ONLY 3.99 plus tax and exch.

The SEIBERLING TIRE IS GUARANTEED for the LIFE of the TREAD . . . without limit as to time or mileage.

FREE MOUNTING

TRUCK TIRES SEIBERLING "PORTAGE" 6-Ply Nylon Ground Grippers

600x16 ..... 15.88
650x16 ..... 19.88
700x15 ..... 23.88

Plus tax & exchange FREE MOUNTING

QUALITY RECAPS WIDE RANGE OF 14" SIZES

Heavy duty industrial truck rubber on sound casings. Black tubeless.

ONLY 7.77 PLUS TAX AND RECAPPABLE TIRE — WHITES, JUST 1.00 MORE

GOOD USED TIRES LOTS OF MILES LEFT IN THESE

RANGE OF SIZES—ONLY 2.95 AND UP — GOOD USED TUBES—ONLY 99¢

6000 lb.-TEST NYLON SEAT BELTS

APPROVED BY CALIF. HIGHWAY PATROL. METAL TO METAL BUCKLES FOR INSTANT RELEASE. 10 Colors.

3.99 EA. INSTALLATION AVAILABLE

Famous Make Shock Absorbers

Original Equip. Type 4.59 Heavy Duty 7.59 Installation Available

5"x7" REAR SPEAKERS WITH SWITCH AND WIRING 2.99

HEAVY VINYL Upholstery Material 54" WIDE. 7 SUNFAST COLORS. FOR HOMES, AUTOS, BOATS. YD. 1.89

ADLER TIRE CO.

1701 CONTRA COSTA HIGHWAY • PLEASANT HILL • MU 6-1510

Mrs. Robinson Files Divorce

William Graydon Robinson, Orinda resident and San Francisco businessman, was sued for divorce in Superior Court last week by his wife, Jacqueline O'Hara Robinson.

SHE ASKED custody of their three children, aged 11, nine and seven, $2000 monthly support, an equitable division of the community property which she describes as the home at 10 Los Altos Road, two cars, insurance, interest in the partnership of Robinson and Whiteside, accounting firm at 200 Bush Street, San Francisco, cash, stocks and securities.

HER ATTORNEY, Suren Toomajian of Oakland, for whom she seeks fees of $7500, requested the court to sign an order restraining Robinson from disposing of or encumbering the community property.

The complaint says Robinson is engaged in an accounting, real estate and investment business and that his income is $4000 monthly.

Look upon every day as the whole of life, not merely as a section; and enjoy and improve the present without wishing, through hate, to rush on to another. —Jean Paul Richter

Lahmann Takes Special Training

William R. Lahmann of Orinda, a representative of the Aetna Life Insurance Company, is attending a special training course at the company's home offide in Hartford, Conn.

The four-week course covers a study of Aetna Life's estate control plan, a copyrighted method of analyzing the effectiveness of personal life insurance programs.

A graduate of Heald's Business College, Lahmann is associated with the Walter A. Streb General Agency, Oakland. He is a member of Masonic Lodge 403 of Oakland.

LEGAL NOTICE

JACKSON vs. O'CALLAGHAN, ET AL #81812
MARSHAL'S SALE

By virtue of an execution issued out of the Superior Court of Martinez, Contra Costa County, State of California, dated the 12th day of July, 1962, in a certain action wherein ROBERT WILLARD JACKSON as Plaintiff recovered judgment against MAURICE J. O'CALLAGHAN, MARY H. O'CALLAGHAN & O'CALLAGHAN CONSTRUCTION COMPANY, as Defendants, for the sum of $5,179.95 lawful money of the United States, besides costs and interests, etc., on the 5th day of July, 1962.

I have levied on the following described property, to-wit:

Tract Map of "Orinda Uplands, Contra Costa County, California", recorded June 23, 1941 in Volume 25 of Maps at page 831.

Lot #3 .....Assessors Parcel #26104205;
Lot #4 .....Assessors Parcel #26104203;
Lot #13 .....Assessors Parcel #26103008;
Northerly portion of Lot #6.....
Assessors Parcel #26104208.

Notice is hereby given that on Tuesday, the 4th day of September, 1962, at 9:30 o'clock a.m., of that day at Walnut Creek Municipal Court, 1250 Locust Street, Walnut Creek, City of Walnut Creek, County of Contra Costa, State of California, I will sell all the right, title and interest of said defendants in and to the above described property, at Public Auction, for lawful money, to the highest and best bidder, to satisfy said execution and all costs.

Dated at Walnut Creek, the 9th day of August, 1962.

CLINTON JONES, Marshal
The Municipal Court, Walnut Creek Judicial District, County of Contra Costa
By Clinton Jones
Barnett and Wood
Plaintiff's Attorneys
1528 Main Street
Walnut Creek, California
Phone: 935-0700
O. #287—8/17-24-31

LEGAL NOTICE

NOTICE OF A PUBLIC HEARING FOR A VARIANCE PERMIT

YOU ARE HEREBY NOTIFIED that on September 12, 1962 at 7:30 p.m. in Room 210 of the Hall of Records Building, corner of Main and Court Streets, Martinez, California, the Board of Adjustment will consider the application of Robert L. Grant (Applicant and Owner) for a variance permit to have 10' and 2' side yard and 18' setback for Single Family Residence additions, on property located on Lot #13, Moraga Glorietta Unit #1, fronting 89' on the northeast side of Virginia Drive, approximately 300' southeast of Glorietta Boulevard Intersection.

For additional information, please phone ACademy 8-3000.

ANTHONY A. DEHAESUS,
Associate Planner.
O. #292—8/31

LEGAL NOTICE

NOTICE OF A PUBLIC HEARING FOR A VARIANCE PERMIT

YOU ARE HEREBY NOTIFIED that on September 12, 1962 at 7:30 p.m. in Room 210 of the Hall of Records Building, corner of Main and Court Streets, Martinez, California, the Board of Adjustment will consider the application of Modest Mansions, Inc. (Applicant and Owner) for a variance permit to have a 5' setback for residence, on property located on Lots 8, 11 and portion of Lot 7, Block L, Orinda Oaks Subdivision, fronting 80' on the north side of Crescent Drive, approximately 60' east of Claremont Avenue.

For additional information, please phone ACademy 8-3000.

ANTHONY A. DEHAESUS,
Associate Planner.
O. #288—8/31

EASY DOES IT

Get home safely from your summer vacation. Don't exert yourself in ways you wouldn't during the 50 other weeks of the year, the Contra Costa County Heart Association advises.

Black's

ORINDA CROSSROADS

HOLIDAY AHEAD!

And we have all the fine foods to make both your indoor and outdoor meals extra-special ones.

NOTICE!

We will be closed next Monday, (Labor Day) to enable all our employees to enjoy the Holiday, too.
SHOP EARLY!
Open 8 A.M. Weekdays — 9 A.M. Sunday

And don't forget
ARDEN ICE CREAM
CHOICE OF FLAVORS HALF GALLON 59¢

ARDEN Rich, Delicious MARGARINE 6 1-lb. Cubes 99¢

FRUITS and VEGETABLES

TOMATOES
Large Firm Beefsteak 3 LBS 39¢

Large Fancy Stalk CELERY 15¢ ea

Extra Fancy Gravenstein APPLES 3 LBS 29¢

Large Green Bell PEPPERS 2 LBS 29¢

T&D Liquors
ICE CUBES AVAILABLE
WEEKEND SPECIALS
T&D VODKA Qt. $3.79
CANADIAN LEAF REAL CANADIAN WHISKEY 5th $4.99

KREY BONELESS SMOKED HAM

KREY Tenderated TAVERN Style BONELESS DEFATTED Ham • SMOKED COOK BEFORE SERVING

Easy to Carve! No Waste 4 to 5 lb. avg.

83¢ LB.

USDA CHOICE BONELESS ROASTS
YOUR CHOICE OF
RUMP, CROSS-RIB or BOTTOM ROUND
USDA CHOICE LB. 95¢

CASWELL'S The Connoisseur's

COFFEE
1-LB. CAN 49¢
2-LB. CAN 98¢

MAYONNAISE
Smooth, Rich DURKEE'S 24-oz. JAR 39¢

MARGARINE
FLEISCHMAN'S ONE-POUND CUBES 39¢

SHRIMP
SEA SURF 4½-oz. CANS 3 FOR $1

EGGS
NULAID Large AA Dozen 45¢

BUTTER
FOREMOST FIRST QUALITY Lb. 69¢

BAR-B-Q STEAKS USDA CHOICE Lb. 99¢
CHUCK STEAKS USDA CHOICE Lb. 59¢
HAM STEAKS CENTER CUTS Lb. 99¢
MORRELL HAMS 4-LB. CAN 329
ASSORTED COLD CUTS LB. 59¢
ALL MEAT WIENERS OSCAR MAYER 1-LB. PKG. 59¢
EASTERN SCALLOPS LB. 69¢

TENDER, BONELESS, USDA CHOICE
TOP ROUND STEAK CUT TO DESIRED THICKNESS $1.09 LB.

DEL MONTE MIX OR MATCH DOLLAR SALE!
TOMATO SAUCE 12 FOR $1
TOMATO CATSUP 6 FOR $1

303 FRUIT COCKTAIL
No. 1¼ SLICED PINEAPPLE
303 CUT GREEN BEANS
303 EARLY GARDEN PEAS
6 PACK SEEDLESS RAISINS
5 FOR $1

46-oz. PINEAPPLE, GRAPEFRUIT DRINK, No. 2 YELLOW CLING PEACHES, No. 303 WHOLE, FRENCH or SEASONED GREEN BEANS, 12-oz. HOTDOG, HAMBURG. or SWEET RELISH
4 FOR $1

KELLOGG MIX OR MATCH DOLLAR SALE!
12 oz. KELLOGG'S CORN FLAKES
12 oz. SHREDDED WHEAT
SUGAR FR'STD. FLAKES. 10½ oz. OK'S
4 FOR $1

18 oz. KELLOGG'S CORN FLAKES
14 oz. RAISIN BRAN
MIX 'EM or MATCH 'EM!
3 FOR $1

LIBBYS'S BARBECUE BEANS 2½ CANS 5 FOR $1

Cadiz Green OLIVES Qt. 49¢
Contadina CHOPPED OLIVES 12 FOR $1
Chris & Pitts BAR-B-Q SAUCE 39¢
Kopper Kettle 42 oz. STRAWBERRY JAM 69¢
Mazola SALAD DRESSING 3 FOR $1
Pacific Mar. Hearts ARTICHOKE 3 FOR $1
Old English DOG FOOD 12 pack 1.25
2-Roll Pack MIRROR FOIL 69¢

SPECIALS: 4 DAYS
WED., THURS., FRI. and SAT.

WE GIVE BLUE CHIP STAMPS
HOURS: 8 A.M. to 9 P.M. DAILY
SUNDAYS 9 A.M. to 6 P.M.

COOK'S CORNER

Favorite recipes and serving suggestions by popular, widely-known Orinda homemakers.

Beef Roulades, the mainstay of one of Kay's favorite dinner menus, are even better if made in advance & they "wait well" for dinner.

MRS. WILLIAM MARSHALL

BEEF ROULADES

Have butcher slice round steak very thin, about ¼ inch. Rub slices w/cut clove of garlic, sprinkle w/a little salt and pepper. Spread each slice w/a thin layer of sausage meat. Sprinkle w/a bit of finely chopped parsley and finely chopped onion. Roll up and tie each end of serving size, about 3-3½ in. Dredge rolls in flour, brown in bacon fat in casserole. Add 1½ C. of dry red wine for every 6 rolls. Mix 1½ T. tomato paste w/a little of the wine and stir into the sauce. Correct the seasoning, cover casserole and let Roulades cook slowly for 1 hr. or until beef is tender. Add ¾ C. pitted olives about 15 min. before serving.

LIBBY'S Med. Pitted OLIVES 4 FOR $1

Frozen Foods
VEGETABLES
YOUR CHOICE
RIVER VALLEY 5 FOR 89¢

DONALD DUCK FROZEN JUICE 6 oz. 6 FOR $1

UNDERWOOD DINNERS
YOUR CHOICE
BBQ SPARE RIBS
BBQ CHICKEN
BBQ BEEF
69¢

BEEF STEAK KING E-Z 12 oz. 69¢

SARA LEE CAKE CHOCOLATE 14 oz. 79¢

Home & Garden

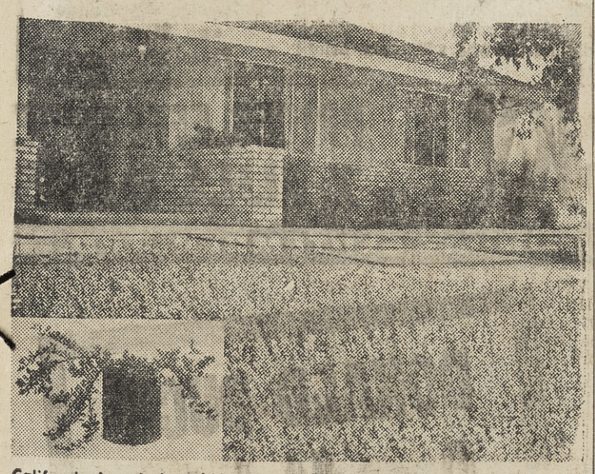

California Association of Nurserymen Photo

THE "WILD LILAC" or Ceanothus is an almost perfect native. It lies low or grows tall depending on the variety you choose. It requires no water or care of any kind. Although you see it mainly on hard-to-care-for banks and hillsides and parking strips, it's really too nice to hide. This photo shows its use as a low-maintenance ground cover in a prominent landscape setting. Inset gives you idea what to look for at your local California Association of Nurserymen headquarters.

Ceanothus Is A Hardy Native

Someone has said about native shrubs and trees that they seem to look so natural in the garden. And while such a comment may seem obvious, many gardeners tend to overlook this fact.

Native California shrubs, such as ceanothus, are used to our long dry summers. They have a built-in resistance to drought which keeps them looking hale and hardy even with severe neglect. When planted, especially on dry hillsides which are inhospitable to shrubs, they keep up appearances where many another less rugged plant will look weak and ragged at best.

THIS IS NOT to imply that you only bring natives into your garden when there are miserable conditions to surmount. The California Association of Nurserymen reports that many natives have also learned to live with normal garden conditions. If you would try growing them yourself, it's none too soon to start. This is a good month to plant natives.

Most widely adapted to garden use are several members of the ceanothus family—those "wild lilacs" which one finds from San Diego on northward. The Point Reyes ceanothus, for one, has become widely domesticated. It is a creeper that really stays close to the ground, spreading several feet in a carpet of richly green, one-inch leaves against which lavender blue flowers in the shape of small lilacs stand out each spring.

ANOTHER GOOD ceanothus ground cover is the Carmel creeper, with leathery two-inch leaves that form a mounding cover up to two feet or more in height. The spring flowers are bluer, somewhat more profuse than the Point Reyes variety. Either is an outstanding ground cover, and if you compare their looks in nursery cans, you'll get an idea of their differences at maturity.

Other ceanothus varieties are more shrub-like, and some of them are truly spectacular when in bloom each spring. At all other times, they are handsome shrubs, so how can you miss.

Study Habits

To encourage studying and discourage visiting during homework hours, build a two-sided study table with a solid wood separator. The entire unit can be built of tough Douglas fir with study desk on each side equipped with drawers, shelves for books. Divider can be to ceiling or only six feet tall.

For the Birds . . .

Hummingbirds, Bee-ware!

By BARBARA BEDAYN

Are your hummingbirds bee-deviled by pesty yellowjackets buzzing around the summer feeders?

I watched a frustrated female ANNA's hummer darting in and out, vainly searching for an opening between the half dozen gorging yellowjackets clustered about the glass tube of sugarwater.

These bees were really celebrating! They had crawled clear up the tube and were jammed into the bottle; looked like some kind of new bee trap instead of a hummingbird feeder.

I wonder if hummers are ever stung by bees. I've never seen a record of such, but these hummingbirds keep a respectful distance from the buzzing bee hijackers and warily fly backward out of reach when the bees buzz angrily.

Help is here for this sad situation, however. Some ingenious man in El Monte has manufactured a tiny "bee guard" available at most pet stores. It slips over the tip of the glass tube, leaving a half-inch space through which the bees cannot reach but the hummers' long slender tongues can easily manage.

Flick! Flick! and the Anna Hummer's silvery tube-like tongue slips easily through the wires. Now it's the bees who are frustrated, and one by one they drift off, leaving the hummers in peace.

Dahlia Show Opens Sunday

A spectacular indoor display of dahlias—10,000 cut blooms—will fill the Lakeside Park Garden Center building with beauty tomorrow and Sunday as the East Bay Dahlia Society presents its fourth annual Dahlia Show in cooperation with the Oakland Park Department.

Reflecting record public response to the display which began in the park's nationally famed dahlia garden on August 12, the show features a Court of Honor with 16 top winners in four competitive categories.

Doors will be open from 1 to 10 p.m. tomorrow and from 10 a.m. to 6 p.m. Sunday. There is no admission charge.

According to Troy Cloinger, president of the East Bay dahlia group, judging by 33 specialists from various parts of California will determine the best dahlia, best bicolor, largest and most perfect bloom, and best pompon in each of the four divisions.

From these winners, all displayed in the Court of Honor, the Best Dahlia in the Show will be chosen.

Housewarming Gift: A Bird of Paradise

Various exotics should be given top priority as gifts for your friend's garden.

Often his main concern will be with the basic problems at first—a lawn, foundation shrubs or a hedge-screen to give his new home privacy.

He will be more than pleased when you show up with some special plant that he hadn't hoped to plant until later.

Try him with a Bird of Paradise plant. This beautiful shrub with its striking orange, blue and purple blooms — looking for all the world like a tropical bird poised for flight—is a favorite.

It can be grown in the ground where winter frosts are not severe, but it is best planted in tubs in areas where winter weather forces it under protective covering.

Nurserymen recommend it for tub planting anywhere, however, so well suited to specimen display is it. Tell your friend to plant it in rich, well drained soil and to keep it watered.

Seize the present; trust in the future as little as you may.

Lafayette RENTAL & HARDWARE

INSECTICIDES
SPRAYS and DUSTS
GET RID OF THE INSECTS THAT YOU'VE BEEN FERTILIZING

Fine Old Colony Paints

3697 Mt. Diablo Blvd.
LAFAYETTE
284-4438

The chef's most valued assistant is his qualified electrical contractor!

HE'S NOT AMONG THE GUESTS PRESENT BUT HIS HELPING HAND IS EVERYWHERE YOU LOOK WITH the electrical outlet, for instance, that supplies power to turn the spit and light the serving area the absence of trailing cords to trip the unwary an outlet for the electric warmer the peripheral electric heating units to ward off evening chills the dramatic spot lighting that turns the garden into the evening's outdoor living room!

He's provided important UNSEEN benefits, too: the complete safety of all wiring, even in wet weather; the improved value of the entire home and the assurance that future wiring repairs are unlikely because all building code requirements have been met. Only a qualified electrical contractor, employing skilled IBEW electricians, can give YOU this kind of insurance.

ELECTRICAL CONSTRUCTION INDUSTRY COUNCIL
OF CONTRA COSTA COUNTY

Representing your Licensed Electrical Contractors employing the Electricians of the International Brotherhood of Electrical Workers Local Union #302

PIANOS

• UPRIGHTS •
Over 20 to choose from, small, medium, large, players and ex-players.
$95 - $125 - $195

• GRANDS •
Largest selection in the area. Mason-Hamlin, Steinway, Weber and others.
$495 - $750 - $995
Reconditioned & Guaranteed

• SPINETS •
Repossessions, used, trade-ins. Maple, walnut, mahogany.
$395 - $450 - $525

• ORGANS •
Wurlitzer, Hammond, Conn, Thomas. Repossessions, Trade-ins.
$388 - $475 - $565

FREE DELIVERY
RENTALS
$5 - $10 - $15
Plus cartage.
Rental may be applied towards purchase.

HENDRICK PIANO CO.
"Since 1916"
1245 S. Main • W.C.
YE 4-9304
OPEN 'TIL 9 FRIDAY

BOB'S UPHOLSTERING

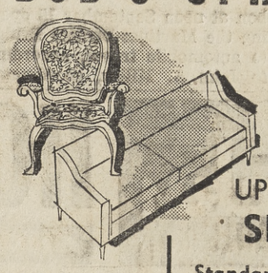

YE 4-2276
CUSTOM DRAPES AND CARPETS

UPHOLSTERY SPECIAL
Standard CHAIR . labor $35
Standard SOFA . labor $75

CALL FOR FREE ESTIMATES

We charge standard prices and will compete with anyone on services and quality.
ALL WORK UNCONDITIONALLY GUARANTEED

1962 Models! Hurry in Today!

THREE DAY FRIGIDAIRE WASHER SALE

Thurs., Fri. & Sat. – Aug. 30, 31, Sept. 1

FRIGIDAIRE 2-speed, 7-cycle Washer
...and it's a budget buy!

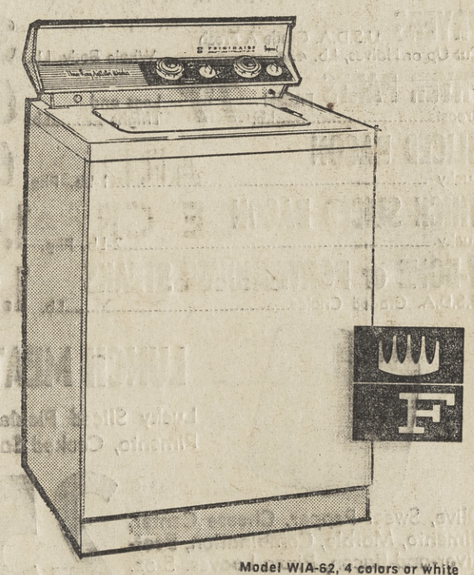

Model WIA-62, 4 colors or White

- Patented 3-Ring Agitator bathes deep dirt out without beating... for a sparkling clean wash!
- Automatic dispensing of laundry aids!
- 2 Wash & Wear cycles!
- Two fresh water Lint-Away rinses float lint away automatically!

Was 309.95 NOW ONLY $288

Ask us about the Frigidaire 15-year lifetime test!

easy terms

SudsWater Saver Model WIAR-62 saves over 7000 gal. of hot water a year.

FRIGIDAIRE 2-speed Washer for streamlined budgets!

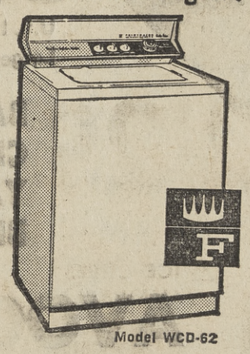

Model WCD-62

- 2 speeds, 2 cycles! Tailors washing to every fabric!
- Patented 3-Ring Agitator bathes deep dirt out without beating.
- Two fresh water Lint-Away rinses float lint away automatically!

Was 274.95
NOW ONLY $248
Easy Terms

FRIGIDAIRE PRODUCT OF GENERAL MOTORS

WAGNERS APPLIANCES AND TELEVISION
1710 Main Street Walnut Creek
Open Friday Evening 'til 9 • 934-2426

Pair of Pioneers to Snip Ribbon Opening Bridge

Two old-timers—A. C. "Bert" Woodress of Benicia and John "Toddy" Briones of Martinez—have been invited to snip a ribbon at noon September 15 opening the Martinez-Benicia Bridge to automobile travel, according to John A. Miller, coordinator for the two-county celebration committee.

Woodress was formerly manager of the Martinez - Benicia Ferry System, which will go out of service with the opening of the bridge.

Briones, former Martinez fire chief, is a scion of several Spanish families who settled in Contra Costa County long before California became a state. At 88 he is Martinez' oldest living native.

THE CEREMONIAL ribbon, supported by a series of gas inflated balloons, will be snipped at the center of the bridge where the Contra Costa-Solano County boundary line runs.

The dedicatory rites will be performed aboard the M. S. Carquinez which will be moored directly below the bridge. Aboard will be approximately 500 persons, including Governor Edmund G. Brown and other state dignitaries who will make brief talks.

Lighting Fixtures
Lafayette Appliance and Electric
Phone: 284-4627

Lucky 7 DAY SPECIALS

HOLIDAY MEALS START AT LUCKY ★ PRICES EFFECTIVE 7 FULL DAYS

SHOP EARLY - YOUR LUCKY STORE WILL BE CLOSED LABOR DAY, MONDAY, SEPTEMBER 3RD.

SMOKED HAM 43c
Sugar Cured, Full Shank Half.....Lb.
SMOKED HAM Sugar Cured, Butt Portion.....Lb. 49¢
CENTER SLICES or ROAST HAM Sugar Cured....Lb. 99¢

HEN TURKEYS 39c
U.S.D.A. Grade A
Young Hens—Lb.

SPARERIBS 49c
Finest Eastern
Lean and Meaty Lb.

GROUND BEEF 43c
Fresh and Lean
Lb.

BEST FOODS Mayonnaise
Quart Jar
49c

DONALD DUCK Orange Juice
6-oz. Can
6 FOR $1
12-oz. Can 3 for $1

Margarine LUCKY 1-Lb. Pkg. 2 FOR 29c
Flour GOLD MEDAL 10 LB. BAG 89c
Luncheon Meat HORMEL'S SPAM 12-oz. Can 39c

Prices Effective
Wednesday, August 29 through Tuesday,
September 4 in Walnut Creek, Orinda, Pleasant Hill and Concord

Luau Punch Large 46-oz. Can 3 FOR $1.00
Briquets BROIL-ET Charcoal 10 LB. BAG 49c
Dutch Pride FOREMOST Imitation Ice Cream Assorted Flavors—Half Gallon 49c
Chunk Tuna STAR-KIST Light 6½-oz. Can 29c

FRYERS U.S.D.A. Grade A Fresh Cut Up or Halves, Lb. 43c.....Whole Body, Lb. 39¢
FRYER PARTS FRESH Breasts.....Lb. 79¢ Legs and Thighs.....Lb. 69¢
SLICED BACON Lucky.....1-Lb. Pkg. 69¢
THICK SLICED BACON Lucky.....2-Lb. Pkg. 1.29
T-BONE or PORTERHOUSE STEAKS U.S.D.A. Graded Choice.....Lb. 1.29

LUNCH MEATS
Lucky Sliced Pickle and Pimento, Cooked Salami, Olive, Sweet Pepper, Cheese Center, Pimento, Marble, Combination, Beef-Liver-and-Bacon, Pizza Loaves. 5-oz. Cello. 25c

CHUCK STEAKS U.S.D.A. Graded Choice.....Lb. 69¢
BONELESS BARBECUE STEAKS U.S.D.A. Graded Choice.....Lb. 1.09
SIRLOIN AND RIB STEAKS U.S.D.A. Graded Choice.....Lb. 1.19
HALIBUT Fresh Frozen Northern Steaks.....Lb. 69¢ By the Piece..Lb. 59¢
SCALLOPS Large Size.....Lb. 89¢
FRANKS Lucky Skinless.....¾-Lb. Pkg. 39¢
BETTERMADE SALADS Potato, Macaroni, Health, Cole Slaw.....Plastic Carton 35¢
SALAMI Galileo Dry.....8-oz. Chub 63¢
CANNED HAM Morrell's Pride 5 lb. Can 3.88
DANISH HAM Plumrose.....5-oz. Cello 59¢

TABLECLOTHS Plastic—Assorted patterns, vinyl plastic. Indoor quality at outdoor prices. 54 by 54 inches. Reg. 98c.....NOW 69¢
54 by 72 inches. Reg. 1.39.....NOW 89¢
BARBECUE-OVEN MITTS Extra long, 15-inch length, silicone treated to resist heat. Regular 69c.....NOW 49¢
HAIR CURLERS 18 brush curlers in assorted sizes with 36 curler pins. 1.79 value.....ONLY 99¢

ICE COLD BEER Golden Crown Premium 12 cans for 1.57.....12-oz. Cans 6 for 79¢
KENTUCKY BOURBON LUCKY Kentucky Bottled Straight — Quart 4.99.....5th 3.99
LUCKY VODKA 100% American Grain.....5th 2.99
BEVERAGES LUCKY, Non-Deposit, Cola, Ginger Ale, Orange, Root Beer, Strawberry, Sparkling Water, Creme, Lemon-Lime.....Full Quarts 2 for 39¢

Sweet Corn 5c
U.S. No. 1 Fancy Idaho New Crop
Large Ears
ear

BARTLETT PEARS Fancy Large Mountain Grown 3 lbs. 39¢
CELERY Large Crisp Tender Stalks.....each 12¢
YAMS New Crop Red — Smooth Skin 2 lbs. 25¢
BRUSSEL SPROUTS Fresh, Clean, Firm Sprouts 2 lbs. 19¢

AVOCADO
Fancy Large Size
Hass Variety
3 FOR 39c

TOMATOES
Firm Vine Ripened Large Size
2 LBS 25c

INSTANT COFFEE Lucky.....6-oz. Jar 69¢
FROZEN LEMONADE Coastal Regular or Pink.....6-oz. Can 8 for 89¢
TOMATO JUICE Sacramento Brand.....10½-oz. Can $1.2 for $1
TOILET SOAP Jergen's 1c Sale.....Pkg. of 6 39¢
WINE VINEGAR Regina Regular or Garlic.....4/5 Pint 25¢
POPCORN Lady Lee.....2-Lb. Bag 29¢
BUBBLE BATH Soaky-Rocky or Bullwinkle.....10-oz. Plastic 69¢
PLASTIC WRAP Zee.....100-ft. Roll 25¢
LAUNDRY RINSE Easy Monday.....Quart Bottle 39¢
DISTILLED WATER Alhambra New Disposable Carton.....½ Gallon 29¢
SLICED BEETS Golden Poppy.....303 Glass 6 for 89¢
COTTAGE CHEESE Lady Lee Large or Small Curd....Pint Ctn. 29c
GOLDEN CORN Del Monte Cream Style.....303 Can 2 for 37¢
SWEET PEAS Del Monte.....303 Can 2 for 45¢
MIRACLE WHIP Salad Dressing.....Pint Bottle 37¢
BLACK PEPPER Schilling.....2-oz. Can 25¢
ITALIAN DRESSING Wishbone.....8-oz. Bottle 39¢
LADY LEE MACARONI Large Cut, Long, Elbow, Salad....1-Lb. Pkg. 27¢
HILLS COFFEE Regular or Drip Grind 2-Lb. Can 1.37....1-Lb. Can 69¢
ALUMINUM FOIL Alcoa Heavy Duty.....25-Ft. Roll 65¢
CORN OIL Mazola.....Quart Bottle 79¢
CAT FOOD Friskies.....8-oz. Can 3 for 27¢
SPAGHETTI SAUCE MIX Lawry's.....1½-oz. Pkg. 25¢

DOG FOOD Chubby.....No. 1 Tall Can 10 for 79¢
ARTICHOKE HEARTS Eveready.....8-oz. Can 29¢
GREEN OLIVES Early California Pimiento Stuffed.....3-oz. Jar 29¢
SWEET GHERKINS Sweet Susan.....8-oz. Jar 27¢
DILL PICKLES Del Monte Halves, Kosher or Whole.....22-oz. Jar 41¢
RELISH Del Monte, Hot Dog, Hamburger or Sweet.....12-oz. Jar 27¢
WAMPUM CORN CHIPS Laura Scudder.....11-oz. Pkg. 49¢
PAPER PLATES Dixie.....9 inch—Package of 100 99¢
BARBECUE SAUCE French's.....8-oz. Bottle 27¢
CHARCOAL LIGHTER Hot-Glo.....Quart Can 49¢
KING CRAB MEAT Del Monte.....7½-oz. Can 95¢
GRAPEFRUIT SECTIONS Lady Lee Fancy.....303 Can 4 for 89¢
CRANBERRY SAUCE Ocean Spray Jellied or Whole.....1-Lb. Can 27¢
CORNED BEEF Hereford.....12-oz. Can 47¢
ASPARAGUS SPEARS Lady Lee Cut All Green.....300 Can 27¢
PORK & BEANS Van Camp's....No. 2 Tall Can 2 for 43¢
KIDNEY BEANS Harvest Day.....303 Can 2 for 27¢
HUNT'S CATSUP.....14-oz. Bottle 2 for 35¢
PINTO BEANS Lady Lee.....2-Lb. Bag 27¢
DRIED PRUNES Sugaripe Regular or Moist Pack.....24-oz. Pkg. 53¢
PRESERVES Lady Lee Apricot, Apricot-Pineapple, Peach, Grape. 10-oz. Jar 25¢
PEANUT BUTTER Lucky.....18-oz. Jar 49¢
BUTTERED SYRUP Log Cabin.....12-oz. Bottle 33¢
KOOL-AID Assorted Flavors.....Reg. Pkg. 6 for 27¢
MARSHMALLOWS Doumak.....Lb. Pkg. 25¢

LIQUID DETERGENT TREND 12-oz. Plastic 27¢
JAR CHEESE Kraft Olive-Pimento, Pimento, Pineapple, Cheese and Bacon, Garlic Spread, Old English or Roka Blue. 5-oz. Jar 33¢
SHREDDED WHEAT NABISCO Spoon Size 7¼-oz. Pkg. 2 for 39¢
CAKE MIX Betty Crocker White, Devil's Food, Honey - Spice, Yellow, French Vanilla, Lemon Velvet, Toffee Swirl, Dark Chocolate Fudge. Reg. Pkg. 37¢
RIPE OLIVES EARLY CALIFORNIA Medium Pitted No. 1 Tall Can 37¢
PAPER NAPKINS ZEE Assorted Colors Pkg. of 80 2 for 25¢
FROZEN VEGETABLES Flav-R-Pac Cut Green Beans, (1¾-lb. Pkg.), Sweet Peas, Cut Corn, Mixed Vegetables, Crinkle Cut Potatoes. 2-Lb. Bag 55¢
DEVILED HAM UNDERWOOD'S 2¼-oz. Can 21¢

The Sun

FRIDAY, AUGUST 31, 1962

BROADWAY
SHOPPING CENTER • WALNUT CREEK

Goes Back to School
IN STYLE

WIN.... free BACK TO SCHOOL WARDROBES

$500.00
IN MERCHANDISE

$100.00 First Prize
$75.00 Second Prize
$50.00 Third Prize
$25.00 Fourth Prize
$10.00 Next 25 Prizes

Hurry, drawing this Saturday, September 1 . . . 3:00 p.m.

GET YOUR FREE TICKETS AT ANY BROADWAY STORE — No purchase necessary.
You do not have to be present to win.
HELP YOUR FAVORITE STUDENT TO BE ONE OF THE 29 WINNERS

---

warmth
comfort
glamour
at
mister G

now showing
our campus
models

CAR COATS

camel hair,
natural beaver collared
plaid lined for wonderful warmth added to luxury — **45.98**

fleece lined tan tweed wool 39.98
fleece lined all-weather poplin 35.98

mister G

1436 Broadway Plaza, Walnut Creek
Open Monday and Friday Evenings 'til 9
935-8300

SHOES
for class or campus

most likely to succeed!

life stride.

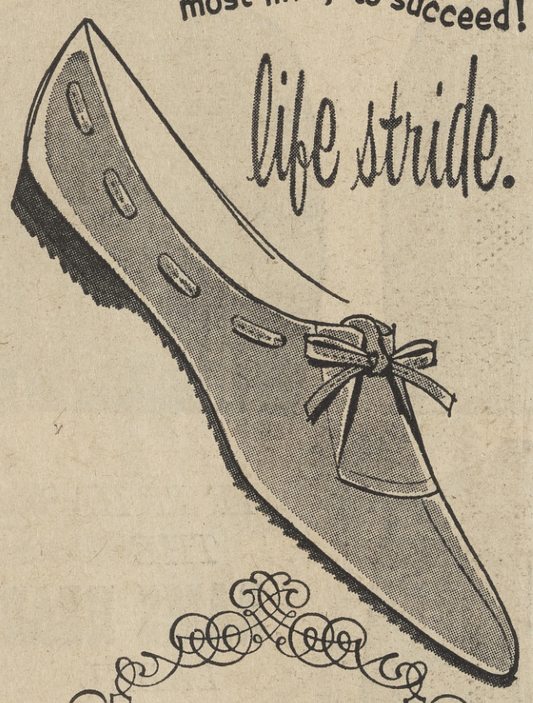

BUTTERY
SOFT CASUAL
melts on your foot!

It's so soft, it's barely a shoe! Crushed leather wraps and ties around your foot giving greater flexibility to each step you take. And look at its ribbed sole for added comfort. Make this season your walking season with Life Stride's comfort-loving casual!

Sizes and widths for teens and women **10.99**

Grande's SHOES
1428 Broadway Plaza, Walnut Creek
OPEN MONDAY AND FRIDAY EVENINGS 'TIL 9

DRESSES for school belles

Sizes 7 to 17 and 8 to 18 from **3.88**
Girls and Little Girls from **2.99**

BLOUSES PLAIN AND FANCY ..... 1.99 up
SKIRTS SLIM, PLEATS FLARES ..... 3.99 up
JUMPERS NOTHING IS NEWER 5.99
SWEATERS ORLONS ..... 2.99 up

ANITA Shop
Women's and Girls' Fashion
1400 BROADWAY PLAZA
WALNUT CREEK 935-5046
Open Monday and Friday Nites 'til 9 p.m.

SCHOOL SUPPLIES

BINDER PAPER

Count of 200
Wide Rule or College Rule
Reg. 79¢ **59¢**

Genuine Canvas
3 RING SCHOOL BINDERS

59¢

MIDGET PENCIL Sharpener

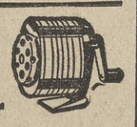

Reg. 2.50
SPECIAL **$1.29**

CONTRA COSTA STATIONERS
1410 BROADWAY PLAZA • WALNUT CREEK
Open Monday and Friday eves. 'til 9 • 935-6700

ABOVE SPECIALS ALSO AVAILABLE
AT OUR LAFAYETTE STORE, 15 FIESTA LANE

---

for school wardrobes

blouses
. . . school demands a bundle. plain classics, date fancy or hi-style. newest colors. sizes 30 to 38. from **3.50**

skirts
. . . all the newest favorites. slims, flares, pleats in plains, plaids or prints. sizes 5 to 15 and 6 to 20 from **9.95**

sweaters
. . . shetlands, wools, orlons and mixes in bulky, classic or blouse styles. slip-ons or cardigans in sizes 34 to 42. from **7.95**

Sandra Joy Casuals FOR MISS or MRS.

USE YOUR INTERNATIONAL OR BANKAMERICARD OR OPEN A CONVENIENT SANDRA JOY CHARGE ACCOUNT . . .
JOIN OUR SWEATER CLUB, JUST 50c DOWN
OR USE OUR CONVENIENT LAYAWAY PLAN

1419 BROADWAY PLAZA • WALNUT CREEK
Open Monday and Friday Evenings 'til 9

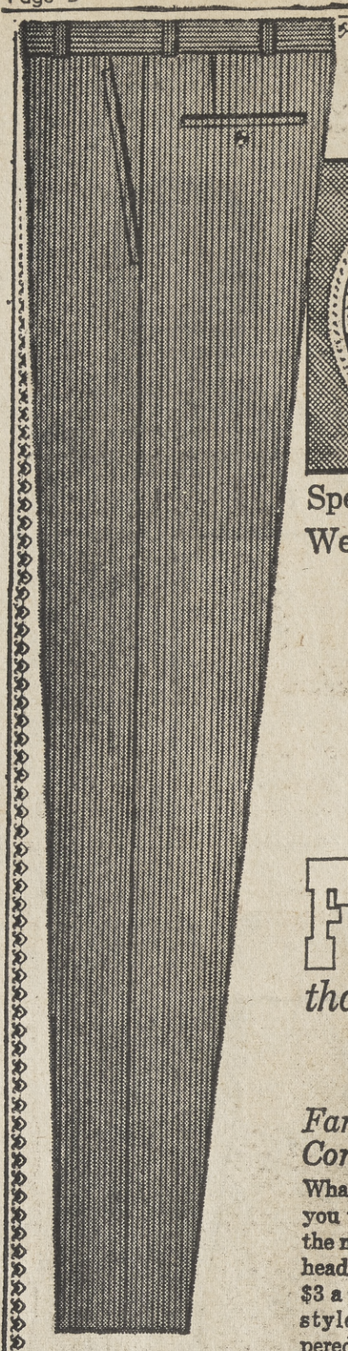

...Symbol of Good Taste for Young Men of All Ages

THE RAMS HEAD SHOP GRODINS

Special Purchase!
West's most famous brand!

FAR LESS
than you'd expect to pay...

Famous 6.95 Action-Tailored Corduroy Pants

What name pops into your mind first when you think of action-tailored pants? ... It's the number one brand in the West! Now ... head for Rams Head and savings of almost $3 a pair! Slim belt loop style with narrow tapered bottoms, enduring corduroy in sand or olive.

specially priced **3.99**

FREE!
Only at Grodins ... 129.95 motorized Go-Cart as advertised in Esquire. No purchase necessary.

THE RAMS HEAD SHOP GRODINS

OPEN MONDAY, THURSDAY AND FRIDAY EVENINGS 'TIL 9
Broadway Shopping Center, Walnut Creek YEllowstone 4-7688

the fashion
1411 Broadway Plaza
Walnut Creek

add some SPICE to your wardrobe

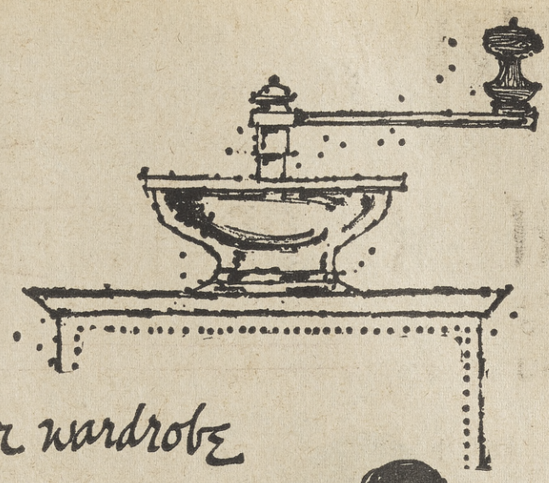

all time favorites

. . . in 100% shetland wool sweaters, by Brownie cardigan and slip-on . . . each style in old world colors — heather gray, heather charcoal, heather beige, heather brown, tartan red, tartan green . . . sizes 36 to 40.

cardigan **6.** slip-on **5.**

tweeds in season

a pot-pourri of straight skirts, made especially for bressman's . . . newest autumn colors and fabrics . . . tweeds, plaids and monotones . . . from fabrics found in skirts regularly priced to 13.98 . . . sizes 8 to 16.

7.

fashionable capris

all fully lined, in a warm array of plaids, tartans checks and donegals . . . almost every autumn color and tone . . . so surprisingly different . . . sizes 8 to 16. Regularly 13.98.

9.

open an account today at the fashion • 934-9255

GRODINS RAMS HEAD SHOP HAS THE SWEATER SELECTION!

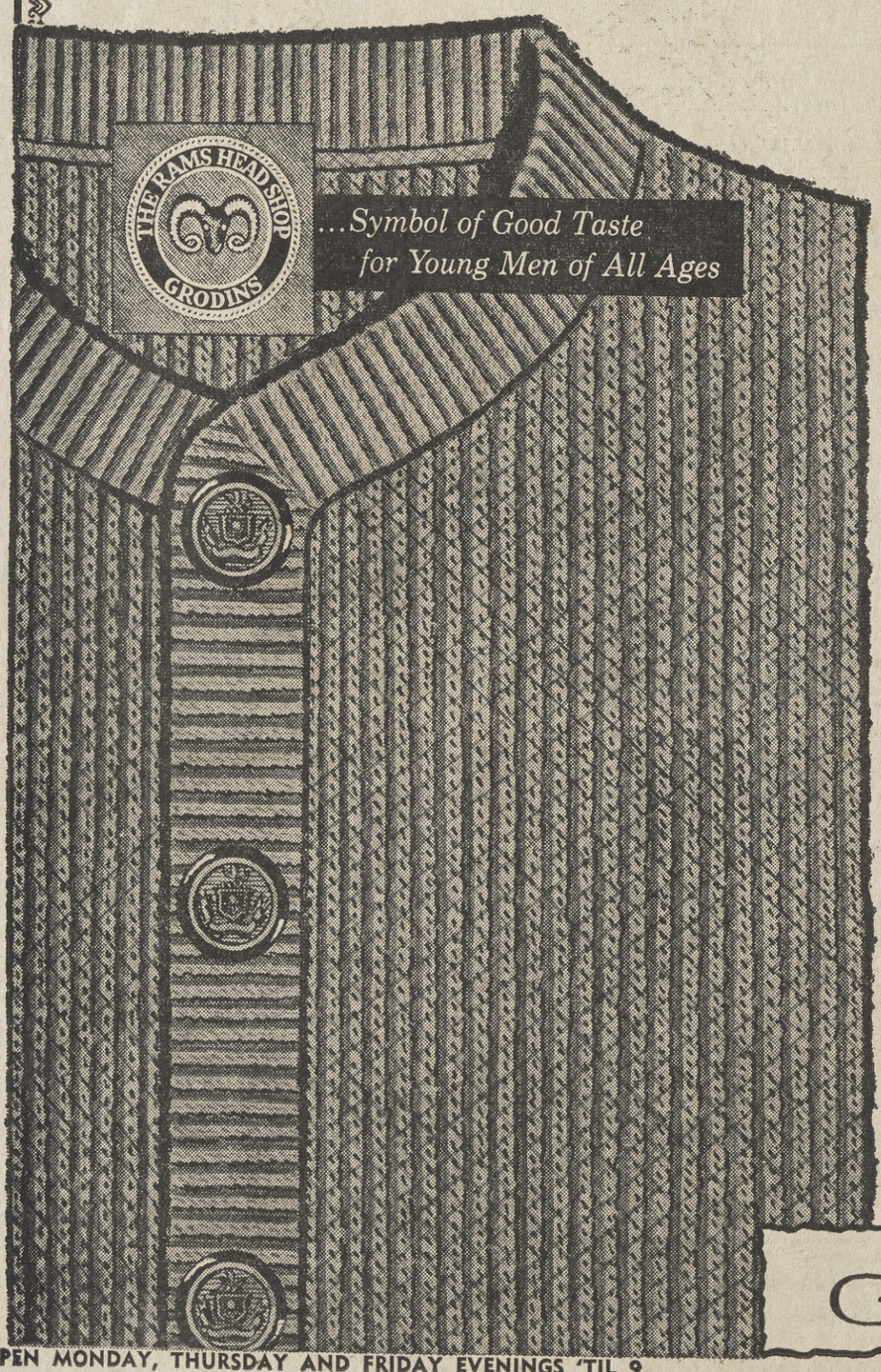

...Symbol of Good Taste for Young Men of All Ages

a Towne & King imported pure shetland cardigan **14.95**

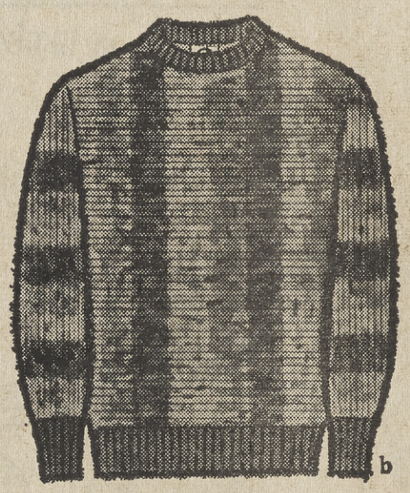

b Towne & King ombre striped crew neck pullover **14.95**

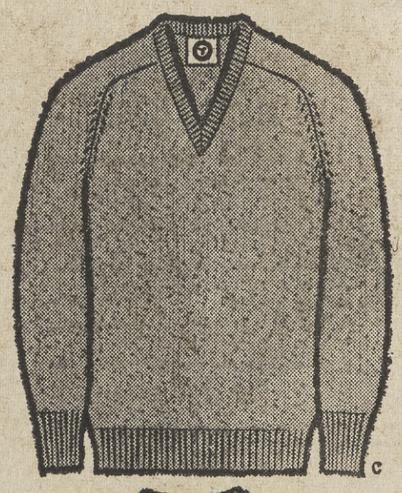

c Byford of England imported V-neck lambswool pullover, saddle shoulder **14.95**

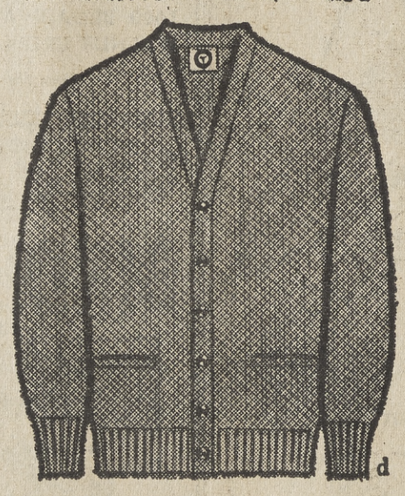

d Towne & King pure worsted fine gauge link stitch cardigan **17.95**

IF IT HAS THE **RAMS HEAD** *LABEL IT HAS THE* **RIGHT** *LOOK!*

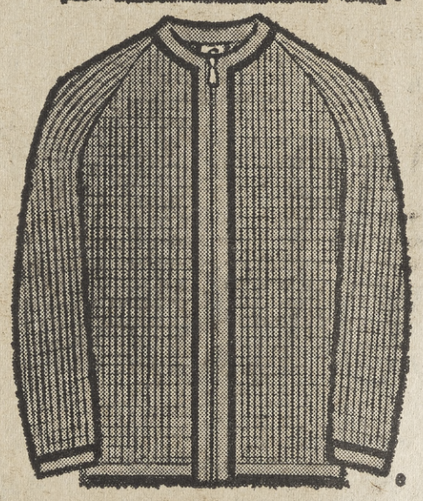

e SKM crew neck full zip cardigan, new contrast piping **22.95**

◇ SKM new "Kent" cardigan, 7 buttons to a crew collar **22.95**

THE RAMS HEAD SHOP GRODINS

934-7688

GO back to school in Grodins GO-CART!

FREE! Only at Grodins. 129.95 motorized GO-CART as advertised in Esquire. No purchase necessary.

OPEN MONDAY, THURSDAY AND FRIDAY EVENINGS 'TIL 9

BROADWAY SHOPPING CENTER, WALNUT CREEK

70% of all night television programs will be in color starting in September

RCA COLOR TV IS HERE

NO LONGER IS IT A DREAM FOR THE FUTURE! COLOR HAS ARRIVED AND IT'S BEAUTIFUL . . . AND IT'S AT . . .

MUSIC TOWN'S NEW TV and STEREO SHOP

RCA VICTOR
MARK 8

COLOR TV

- Contemporary Lowboy
- Power Boosted New Vista Color Chassis
- Glare-proof High Fidelity Color Tube
- Only Two Color Controls Make Tuning Easy
- Two-Speaker Realism

LIFE-LIKE COLOR TV

NOW SPECIALLY PRICED!

WAS $775.00
REDUCED TO

$649.50

DRAWING ON SEPT. 1 FOR FREE $525.00 RCA MARK TABLE MODEL. DELUXE SET COLOR TV

Fill Out This Coupon and Deposit at
MUSIC TOWN
1427 Broadway Plaza - Broadway Shopping Center - Walnut Creek
FREE RCA COLOR TV SET!
Name _____
Address _____
City _____ Phone _____

MUSIC TOWN

1427 BROADWAY PLAZA • AND • 1244 SOUTH BROADWAY
OPEN MONDAY AND FRIDAY EVENINGS 'TIL 9 P.M. 934-2549

Shop at Home and Save!

Flying Shirt Tail, Faded Jeans Are 'Out'

Puzzling, moody, unpredictable and even exasperating — these are the ways parents describe teenagers from time to time.

But one thing is sure about the pre-college set this fall — they're aiming to be the best dressed ever.

Classic and traditional clothes are definitely "in," according to a spot check survey by the American Institute of Men's and Boys' Wear.

DRESSIER trends among older male groups and the impact of high school "Dress Right" programs across the country are having a strong influence on the fashion tastes of teenagers.

The flying shirt tail and faded jeans are definitely "out."

Basic to the high schoolers' fall wardrobe is the natural shoulder suit, with three-button jacket or the increasingly popular two-button model of Presidential preference.

Like their older brothers in college, many high schoolers will sport a matching vest with his suit, especially in the Northeast and on the West Coast where the "vested interest" trend first made itself felt.

BUT YOUTH will have its fling, and many a model will boast such special features as slanted and flapped pockets, semi-peaked or cloverleaf lapels and side vents.

An informal tone will be struck in the so-called country suits, fashioned with smooth tweed fabrics with plaids on the bolder side, some in belted Norfolk variations.

The back-to-the-classic trend is to be noted, too, in the top popularity of the single-breasted blazer, now available in black and olive as well as the traditional blue.

'Ski Look' Influences Sportswear

Active sportswear takes its style cue from the comfortable, warmth without weight constructions developed on the ski slopes. The glamour of the schuss and the slalom has carried over to intrigue fellows who never intend to ski. They simply like the big he-man rugged look of the quilted coats and jackets, the fleece-lined poplins, the handsome knits and the new laminated fabrics.

The quilted parka coats come in waistlengths, hiplengths and thighlengths. Originating on the ski slopes of the Continent, their look is oversized and bulky. The shells are usually made of quilted nylon and some reverse to nylon taffeta.

Nordic patterns mark the sweaters keyed to the skiwear influence. Varying from lightweight pullovers to big beefy rough knit collared coat styles, they are bright, colorful and add a life to casual wear.

The nautical look that met with such favor in summer sportswear has been translated into cold weather wear via several very handsome outerwear garments. One is an adaptation of the familiar navy pea coat that has been brightened up with a scarlet lining and bright gold colored buttons. It comes in a camel shade as well as in the traditional dark blue.

Tailored sportswear, such as sport jackets and slacks, ranges from burly tweeds through midweights to relatively lightweight fabrics.

Look for many more browns and black-browns in sport jackets. Also an increased use of blue as both a ground shade and as decoration.

Sign Your Name for Wardrobe!

Sign your name and you are eligible to be a winner in the $500 "Back-to-School" drawing being sponsored by Broadway Shopping Center through September 1.

Back-to-school wardrobe items worth $500 will be given away by the Broadway Merchants Association during this special event, according to B. K. Horne, association chairman.

Entry blanks may be found in every store and shop in Broadway.

First prize in the drawing will be a $100 merchandise certificate.

The second prize winner will receive $75, third will get $50, fourth will receive $25 and there will be $10 merchandise gift certificates for 25 other winners.

No purchase is necessary to win a prize.

All the participants need to do is obtain an official entry form in any store or shop, sign it as specified, and deposit it in the various boxes set up for that purpose.

Drawing for the prizes will be held at 3 p.m. on September 1 in the Broadway Shopping Center.

Time and goodness determine greatness.

BROADWAY Goes Back to School IN STYLE

WIN.... free BACK TO SCHOOL WARDROBES

DRESS TIPS

Examine, test and replace, if necessary, the shoelaces in shoes that have not been worn in some time. It will save you annoyance when wearing the shoes. If your bureau drawer is cluttered up with gadgets, gimmicks, jewelry, collar stays,

for that smart look in glasses look to

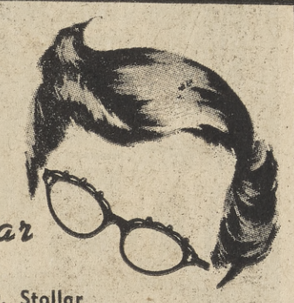

Dr. J. N. Stollar
OPTOMETRIST
formerly Dr. Layne—Dr. Stollar
1256 BROADWAY • WALNUT CREEK • 934-9328
Eye Examinations • Contact Lenses • Budget Accounts

Kushins

OAKLAND • WALNUT CREEK • EL CERRITO PLAZA • HAYWARD STRIP

sends you back-to-school in style!

A. "Alpine boot" red, black, tan sweet kid, to size 11, S, N, M....11.95
B. "Haymaker" black or truffle sweet kid to size 10, S, N, M....7.95
C. "Venture" black, brown, red, white kid to size 11, S, N, M....7.95
D. "Lynar" black or truffle sweet kid, to size 12, S, N, M....10.95
E. "Hi-Note" black sweet kid to size 12, S, N, M....10.95

7.95 to 11.95

SHOE FASHIONS FOR ALL small or tall
Sizes 3 to 12 in most styles
extra charge for sizes over 10

SHOP IN AIR CONDITIONED COMFORT

Open a Kushins Charge Account—on the spot; or use your BankAmericard.

Night Openings: OAKLAND & EL CERRITO—Monday, Thursday, Friday; WALNUT CREEK & HAYWARD—Monday, Friday

More proof: When we say no matter what a boy needs for his back-to-books wardrobe... Grodins has it in the best of taste at the lowest possible price. This rich and rugged poplin jacket is EXHIBIT A in our outstanding collection of big time jacket values. Oyster or olive.

Sizes 6-12 **7.95** Sizes 14-20 **9.95**

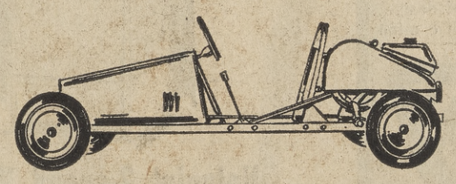

FREE! Only at Grodins... 129.95 motorized Go-Cart as advertised in Esquire. No purchase necessary.

GRODINS

STORE FOR BOYS

Newly Expanded — Bigger Selections! Better Values!

Open Monday, Thursday and Friday Evenings 'til 9 Broadway Shopping Center, Walnut Creek
YEllowstone 4-7688

BROADWAY Goes Back to School IN STYLE

WIN.... free BACK TO SCHOOL WARDROBES

VISITORS in Broadway stores can look over the Back-to-School supplies now available in the latest styles, and they can also merely by dropping into participating stores and signing up become eligible for the big "Back-to-School" drawing, with wardrobes worth $500 being awarded. Shown are Maureen, Greg and Diane Jeffrey and their mother, Mrs. Roscoe Jeffrey, president of the Walnut Creek Jayceettes. Sun photo by Martin D. White.

Teen Shoes Provide Variety and Textures

Redesigned from toe to heel, this fall's teen shoes feature not one, not two, but three leading silhouettes set on a variety of heels, according to Shoe Fashion Service of Leather Industries of America.

In the shoe wardrobe, new square and crescent toe flats, pumps and moccasins.

Handsome textures — smooth, grain, luster, black patent and brushed leathers — pick up autumn's bright tones and subtle darkened hues.

The softly rounded crescent toe is chiefly found on dressy, jet heel pumps, while the squared-off, sloping toe looks its best in a flat or with a low square heel.

The pointed toe is teamed with every variety of heel—low, medium or high.

Among the favored colors in dress shoes are darkened blue, blackened and amber-rusts—interpreted in smooth and brushed leather footwear.

In casual shoes, patch and classic sandals sport bright colors.

Booties—pointed and squared of toe and flat of heel—are most popular in neutral smooth and brushed leathers.

Brand new fad is the vamp strap which crosses a high rising tongue to accentuate the boot look in a flat. Straps on teen shoes are very wide this year.

The airy leather flat is the teen's answer to school shoe wardrobe problems.

Moccasins — both slip-ons and ties—come in dozens of leather colors for school and after-school.

STUDENTS' CLOTHING

According to the American Institute of Men's and Boys' Wear, here are the trends for fall, '62: Suit colors (in terms of popularity)—(1) Black, (2) olive tones, (3) charcoal gray, (4) navy, (5) blue tones, (6) medium gray and (7) brown tones. Patterns — (1) Solids, (2) herringbones, (3) plaids, (4) stripes and (5) checks. Models—(1) 3-button "Ivy," (2) 3-button vested, (3) double-breasted and (4) others.

COLOR NOTE

Blacks and blue-blacks are standard fare in tuxedos, but some of the deep greys and blacks show tints of burgundy, olive or blue. Shawl collars are featured with braided trim in some examples. Peaked lapels show up here and there.

THREE WAYS GOOD

This season's rainwear meets three important qualifications. It protects against rain and snow. It protects against cold. It is styled with good looks to spare. Added warmth for really severe weather is provided by detachable linings.

GOING FORMAL?

There's a bright splash of color (often vermilion or red) in the linings of some of this fall's trim suede vests. Others feature a sprightly paisley print design. llls'afsihtETAOIN shr sh c mfao

Broadway Arts, Are Given Out

Prize winning art brought an additional focus on the Broadway Shopping Center last weekend as the winners were announced in the contest sponsored by the merchants association.

First prize of $35 in the painting and drawing classification went to Power Boothe, 3626 Brook Street, Lafayette, a student of Acalanes High School.

Teri Loveland of 32 Camino del Diablo, Orinda, Miramonte High School, won second prize of $25 and the third prize of $15 went to Elizabeth Seccombe, 330 Monticello Drive, Walnut Creek, a Del Valle High School student.

TOP HONORS in sculpture, for a design in metal, went to John Izano, 1120 Wand Street, Crockett, of John Swett High School. Second prize in the division was awarded Rosemary Niosi, 11 Moraga Court, Orinda, Miramonte High School, for her magnesite sculpture.

Robert Rochester, 380 Camino Sobrante, Orinda, Miramonte High School student, took first honors in the miscellaneous category with a ceramic bas relief wall hanging.

Second prize went to Robert Benker, 106 Galen Drive, Walnut Creek, Del Valle High School student, for a silk screen print.

Contest judge was John McHale of Berkeley,

ALL BROADWAY SHOPPING CENTER
STORES now OPEN EVERY Monday & Friday Night till 9
BROADWAY - WALNUT CREEK

Goldman's
walnut creek • broadway center

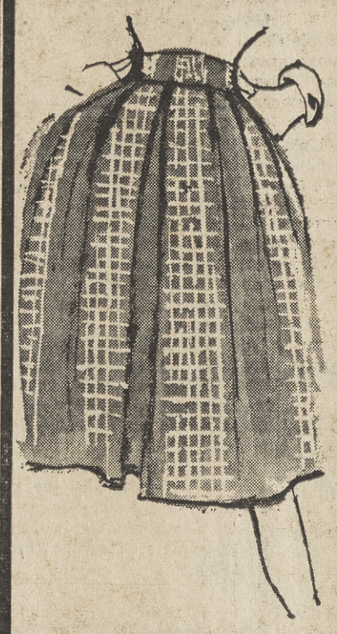

great wool skirts
7.99
reg. to 22.95! beautiful mohair blends . . . wools that color match our sweaters! full and slim styles. 8 to 16. save more than ½!

great wool bulkies!
7.99
reg. 13.95 to 16.95! several styles in flat shaker knit, fancy knit . . . all 100% botany wool jacket styles. in white, bone, black or red. also some bulky furblends!

all summer sportswear
½ off

fabulous savings!
dresses
⅓ to ½ off
cottons, blends, arnel jerseys in solids and prints.

clearance of lingerie ⅓ to ½ off
nylon slips sizes 32 to 38 3.99
nylon briefs white in 6 & 7 1.00

girls' dresses, playwear ⅓ to ½ off
girls' coats special! 14.99, 17.99

shop mon. and fri. till 9:30!

Jacksons WALNUT CREEK
end of the month sale!
these and many more values from regular stock!
• all sales final • all merchandise "as is" • all subject to prior sale • no phone or c.o.d. orders, please!

eom

Special Purchase Modern Chair!
Comfortable padded armless style upholstered in a fine assortment of fabrics in many textures and colors for E.O.M.
regularly 69.95 pay $5 monthly 39.95

Hotel-Motel Sealy Sleep Sets
Famous Sealy mattress and box spring sets in twin or full size. Firm units have heavy damask pattern covers. Sets only!
regularly 89.50 pay $5 monthly . . . . set 59.50

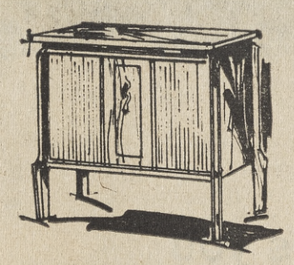

RCA 4-speaker Stereo Player
Limited quantity! Plays all 4 speeds. Has automatic changer. Attractive walnut cabinet. Very special!
pay 7.50 monthly . . . 148.88

Hotpoint 2-speed Washer
Deluxe 4-cycle model with lint filter . . . porcelain top . . . FREE installation, 1-yr. service! 36 months to pay!
regularly 269.95 pay 7.50 monthly . . . 198.88

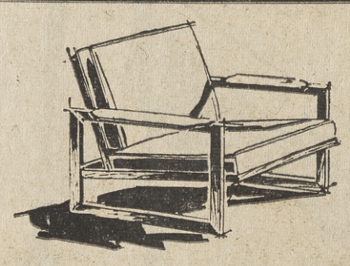

Save $30! Teak Lounge Chair
Sculptured wood frame with loose cushion seat and back. Wonderful solid colors and plaids. Very specially priced.
regularly 99.50 pay $5 monthly 69.50

Completely Installed Carpet
100% wool broadloom — textured "Full Moon" — in choice of 6 colors. Price includes installation over 50-oz. waffle pad.
regularly 12.50 sq. yd . . . 8.50* sq.yd.
*slightly higher over cement

1530 Broadway Plaza YEllowstone 4-4424 Shop Mon. and Fri. 'til 9

Style Fun In Campus Wardrobe

Plenty of variety in style, plenty of color, plenty of fun — these are the ingredients of a fashionable fall, as seen in new apparel for campus and career.

Flare and fludity, the keynotes of fall fashion, are generously represented in clothes with a young, vital look.

Tops of dresses are often easily bloused, often lengthened to meet low-placed pleats or flares.

Demi-fit and princess styles make their appearance, as part of the fashion drift toward a more fitted silhouette.

Characteristic coats, especially on campus, are the full-length camel hair and the raccoon-collared Chesterfield.

Along with these classics go dressier coat styles which highlight such things as demi-fit, flare, fluid and collarless necklines, and belled sleeves. Barrel-shape and cardigan coats continue.

Short coats rank high in favor with the young set. The news here can be summed up in the words "cotton suede" and "curly lamb."

Plushy cotton suede forms the outer shells of some of the most exciting short coats around, and curly lamb—real or synthetic—trims and lines them.

Synthetic pile is another short-coat favorite. Fur fakery takes to the jungle and rounds up a new zoo-full of spotted-cat looks for young short coats.

Sportswear and separates, always a lively part of the campus-career wardrobe, abound with even more than the usual vitality and variety. "Kookie" colors and color-patterns inspire just-for-fun separates.

For instance, kelly, magenta and orange are combined with abandon, but with eye-pleasing results.

Capes and ponchos appear to be headed for popularity as fun tops, and for active-sportswear they're foam laminated to provide warmth.

Short-short skirts, often pleated plaid, pair with long tops.

In addition to the knee-ticklers, for leisure wear there are knee pants, knickers and some culottes.

Skinny pants, full length and in stretch fabrics, get a large share of fashion attention.

Sweaters, ever in demand with campus and career girls, expand the range and diversity of their styling.

Symbolic of the season is the great sweater, longer and bulkier, often with a turtle-neck. The coat sweater that doubles as a jacket is important in young wardrobes.

Broadway Selection Is Largest

Fashions for fall in the younger circles are definitely on display in the Broadway Shopping Center during the current "Back to School in Style" campaign.

This was evident throughout the vast shopping area. Every window reflected the modern trends in youthful favorites with stocks and styles available in all sizes and designs.

"The vast variety of back-to-school clothing and other needs offers one of the largest selections of any shopping center in the state," asserted B. K. Horne, chairman of the Broadway Merchants' Association.

In addition, parents are finding a wide array of other necessities for school—bicycles,

Boys Will Be--Smartly Dressed in Coming Fall

The old saying, "Boys will be boys," has been changed for fall to read, "Boys will be well-dressed boys." Proof is in the wider choice of styles being offered for the modern boy.

Take suits, for instance. Ivies come in flannels, hopsacks and tweeds, and feature smart olive tones, grays, blues and soft browns.

Boys' sports jackets, like adult versions, have taken to bold pattering, with plaids and checks scaled down in proportion to the youthful physique.

Slim-cut slacks in wash-wear polished cottons, cords, chinos and poplins come in such colors as olive, green, natural, beige, gray and spruce. Dressy flannel slacks are made of pure wools, wonder fibers and blends.

Sports shirts pick up adult styling in both Italian and Ivy types. Widespread collars mark some styles. Traditional button-downs, as well as short point styles, are keyed to the Ivy.

Casual shirts are shown in large patterns, small motifs, popular plaids, checks, ginghams. All have been modernized by new colors and color combinations.

Dress shirts, in colors and white, have spread collars. Some of these have cuffs that will accommodate miniature replicas of Dad's cuff links.

Ivy dress shirts feature button-down collars, tab collars and pinned collars. Oxfords are most frequently seen in these shirts.

For school and play, there are poplin and gabardine jackets and car coats. Solid colors, prints, checks, plaids and natural shades are used in these comfortable outerwear styles.

BROADWAY Goes Back to School

100,000 MOTHERS CAN'T BE WRONG!

Mr. Smith is the Back-to-School Specialist!

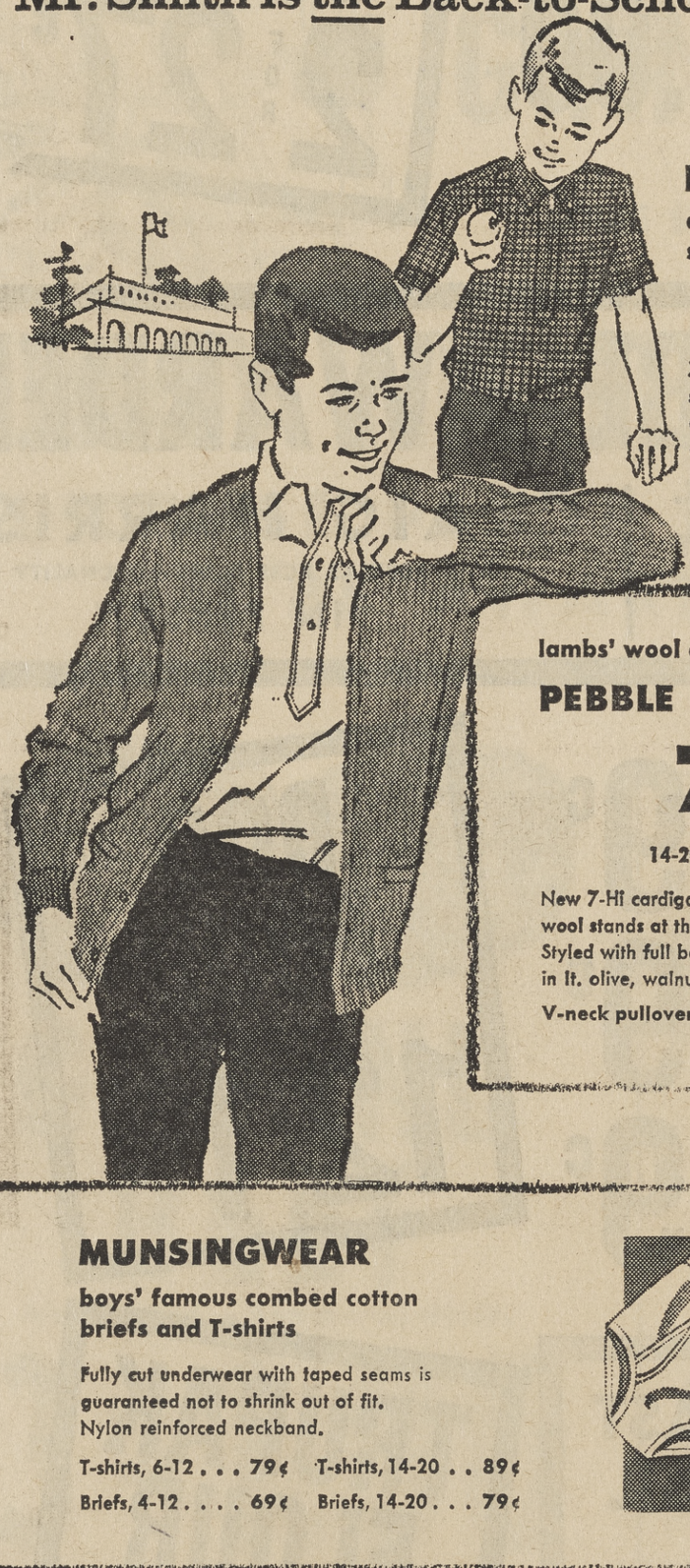

KAYNEE

adds zip to boys' new fall short sleeve sport shirts

2.99

Zipover—the newest boys' shirts for school and sports. Button-down collar and smart ½ zip placket. Blue, tan, or olive checks on wash 'n' wear cotton. 10-18.

lambs' wool cardigan by

PEBBLE BEACH

7.98 8-12

14-20 . . . 8.98

New 7-Hi cardigan of luxurious lambs' wool stands at the head of its class. Styled with full bell sleeves and 2 pockets in lt. olive, walnut, or black.

V-neck pullover, 14-20 . . . . 7.98

MUNSINGWEAR

boys' famous combed cotton briefs and T-shirts

Fully cut underwear with taped seams is guaranteed not to shrink out of fit. Nylon reinforced neckband.

T-shirts, 6-12 . . . 79¢ T-shirts, 14-20 . . 89¢

Briefs, 4-12 . . . . 69¢ Briefs, 14-20 . . . 79¢

GOLDSTONE

slimstem continentals lead the way back to school

3.99 6-12

26-29 waist . . . 4.98

Boys like the trim, tapered look in pants for school and casual wear. Adjustable, extended tab waistband. Cotton plaids, twills, and random cords in all the most popular colors.

WALNUT CREEK: Broadway Center
CONCORD: Concord Shopping Center
Shop Mon.-Thurs.-Fri. nites!

Smiths

VARSITY SHOP

Mr. SMITH spells back-to-school S-T-Y-L-E

MARTIN

captures "the look" for campus jackets

When the going's cool, you'll like the lightweight warmth of Martin's Gridiron jackets. Handsomely styled cotton poplin shell is lined with quilted Airlite foam. Warmup jacket features new drop shoulder. Stadium length boasts action shoulder styling. Eggshell, sea mist, doeskin brown; 36-46 . . ea. 19.95

the pullover shirt by **LANCER**

Smooth ivy shirt wins the praise of varsity men for its smart styling. Button-down collar, box pleat back, pullover placket. Lustrous combed cotton in olive, moss, gold, brown, powder blue, clay, red, black, white, S-M-L-XL $5

A-1 T.K.©

T. K. rapiers—the pants with continental class

The pants for varsity men in '62 are slim continentals. T. K. styles them in gabardine, cotton bedford cord, and cotton corduroy. Black, blk. olive, brown, grey, olive, sand, antelope. Also plaids, checks. 29-38 . . . . 6.98

A-1 continental rapiers

Sharp! Wash 'n' wear cotton mini-random cord and cotton gabardine slacks are the campus and casual favorites. Extended waistband and slim, cuffless pant legs. Sand, pewter, clay brown, olive, black. Also plaids. 29-38 . . . . 4.98

NO DOWN PAYMENT—
12 MONTHS TO PAY!

WALNUT CREEK: Broadway Center
CONCORD: Concord Shopping Center
Shop Mon. - Thurs. - Fri. nites!

Smiths

'Trim' Look for Men

Fall's lines are lively and individual, in the casual-sportswear field. Leaders include "separate" separates, for mixing more than matching; classics, such as blazers, pleat skirts, simplest-ever sweaters and blouses.

"English" looks, with good tailoring, riding jackets and weskits coming to the fore; boy tailoring, with borrowed-from-the boys styles, fabrics, details in the limelight; and liveliest of all, the western look, featuring hip-hugger pants and skirts, cowboy-styled shirts; calico and bandana prints.

Spare look; tailored and trim, is on the boyish, classic side, with longer, leaner blazer jackets in men's wear fabrics; boxy cardigans; slim skirts with side pleats and matchbox-seamed skirts and jumpers. "Doctor blouse" look continues for toppings, seems freshest in sweaters.

All American influence stemming from the West gives more importance to tuck-in shirts, shaped to the body. Shirts and shirtwaists take scarf ties to further the look.

"Gambler shirt" with string tie and ruffles is dressier side of the western look.

Flared feeling enters in skirts, some of them above-the-knee length. For leisure and action are kilts and knickers, in the vanguard of a strong Scottish mood, carried out by tartans of all sorts.

Casual dresses shift from the completely-relaxed look of the shift to the figure-following skimmer.

Navy pea jacket leads the way to new developments in car and other casual coats. Leather and fresh ideas in synthetic piles are favored for easy, all-weather coverage.

Knits are booming in tops, pants and skirts; one and two piece dresses. Keynote mood in this field is the skimmer dress with to-wear-or-not belt.

For women who like knits, but plan to diet tomorrow, stretch fabrics furnish comfort and flattering fit. Stretch denim is especially notable.

Western and classic stamp their brands on sportswear fabrics and colors. Rugged mood includes denim, cotton suede and corduroy. Flannels, meltons, cheviots supply a slicked-up look, as do silks for for shirts, which are frequently in button-down style. Tweeds, mohairs, velveteens add luxury.

Tattersall checks, bandana and calico prints, bright reds and yellow look West for inspiration. Beige, brown and russet, navy, camel and gray contribute to the classics.

The present has a right to govern itself.

True Colors For Autumn

Fashion is true to the red and the green, the blue and the gold. These clear, lively "true colors" are basic in many of the ne wfall styles.

Along with hues of bold clarity go rich and impressive neutrals. Brown tones are particularly important. Gray, camel, winter white offer strong competition to that perennial and always fashionable neutral, black.

TEXTURE IN FASHION

Texture interest is a fashion point for young juniors' coats—herringbone and waffle weaves, diagonal tweeds and nubby chinchillas.

New Corsetry Triumphs Over Battle of Bulge

Observing fashion's dictate of feminine shapeliness for fall, corsetry concentrates on molding a smooth midriff and a small waistline.

Mid-figure control is present in high-rising girdles and pantie girdles, long line brassieres, corselets; and is even more positive in waist-nipping garter belts and cinch-bra combinations.

New bandeaux, are, most often, soft styles with two-section cups to shape a high, youthful bustline. The fabrics are lace, satin-finish tricot, blendings of cotton and miracle fibers.

Pleasing the 'Tween-ager

In the 10-to-13 years, a girl may be a "tween-ager" — no longer a little girl, not yet a junior — but there's nothing in-between about her fashion sense. She's a young junior in her fashion thinking and she wants the kind of styles her senior high and college sisters are wearing.

So, to please the good taste of young juniors today, designers this fall have created clothes that are thoroughly "junior" in appearance. Almost the only difference is in sizing, which is planned for the figure of the growing-up girl.

High Band Shirt Collar Returning

The dressy, flattering high band shirt collar is back, providing a bold new shape for tab collars, button-downs and spread styles.

The higher bands create the look of "more collar" — they have fuller dimensions all around from the back of the neck to that critical area where the knot of the tie nestles.

The big new idea in shirt collars has a definite British accent when applied to the spread models. It serves as a welcome and more definite separation in the business and casual shirt categories.

The high banders are particularly dressy in the tab styles.

Do

Topc
happy
breast
the sc
due to
back i
well a
vorites
slimm

Show
dressy
utilizin
from c
lands
and ga
blebrea
to fall
of wel
well.

Curr
coats
British
models

LOUIS STORES

We Give BLUE CHIP STAMPS

PEACHES HUME Sliced Elberta No. 2½ Tin 4 FOR 1.00

CATSUP SNIDER'S TOMATO 14-OZ. BOTTLE 2 FOR 29¢

JUICES DOLE Frozen Pineapple, Pineapple-Grapefruit or Pineapple-Orange—6-oz. 5 FOR 1.00

PRICES EFFECTIVE WEDNESDAY, AUGUST 29 THROUGH TUESDAY, SEPTEMBER 4

C & H SUGAR Powdered or Brown, 1-lb. pkg. 2 FOR 27¢

'SECOND FAMILY CAR' TO BE AWARDED FR

THERE'S STILL TIME TO GET YOUR FREE ENTRY BLANK AT THE ALAMO LOUIS STORE. THIS RECONDITIONED, NEWLY PAINTED AUTOMOIBLE IS FURNISHED BY HOWARD EDDY MOTORS OF CONCORD. No purchase necessary. You need not be present to win.

CRAIG HARRISON POPULAR KCBS RADIO PERSONALITY IN PERSON

PORK & BEANS VAN CAMP Giant 52-oz. Size 39¢

FRUIT PIES SIMPLE SIMON Frozen 8-inch 39¢

ICE CREAM CARNATION-BRENTWOOD HALF GALLON 59¢

TOWNE PRIDE ICE CREAM TOPPING Fudge, Strawberry, Butterscotch, Pineapple or Caramel ..... 6-oz. tin 15¢

DOG FOOD VETS—No. 1 tin 12 FOR 1.00

EXPOSITION PEARS Black Label, No. 2½ tin 4 FOR 1.00

ORCHID NAPKINS Asst. Colors—Cello Pak, 80 Ct. 2 FOR 27¢

ANGEL FOOD CAKE Langendorf Reg. 89c 18-oz. 79¢

CRAIG HARRISON, Housewives Protective League

CASWELL COFFEE Drip or Reg. Grind 1-lb. Tin 49¢

BREAKFAST COCKTAIL B.C.—46-oz. 35¢

MORTON HOUSE BEANS Oven Baked—16½-oz.	2 for 49¢	CALO CAT FOOD 8-oz.	3 for 29¢
BEECH NUT BABY FOOD Strained—Regular Glass	4 for 39¢	BLACKBERRY JAM Mary Ellen—20-oz.	49¢
NULAID EGGS MEDIUM GRADE AA	39¢	ALUMINUM FOIL Alcoa Wrap—Regular 25-ft. roll	33¢
TENDERLEAF TEA Instant—10c Off Deal—1½-oz.	79¢	MOTHER'S COOKIES Old Fashioned Oatmeal—14½-oz. package	49¢
FRENCH DRESSING Best Foods—7c Off Deal—16-oz. 39¢ 4c Off Deal—8-oz.	23¢	FORTICAL, CHOCOLATE Carton of 4 — 8-oz. tins	99¢
BARLOW'S APPLESAUCE 303 tin	19¢	WATER SOFTENER Blue Raindrops—24-oz.	29¢
PLUMROSE HAM Sliced, Cooked—5-oz. package	69¢	JOVE-CO YOGURT Half pint	25¢

KCBS

TRUPAK FLOUR ALL PURPOSE 10-lb. Bag 79¢

MARGARINE AWARD 5c Off Deal—1-lb. 35¢

WESTON OYSTER CRACKERS 14-oz. 29¢

NUCOA MARGARINE 2c Off Deal. 1-lb. 4 for 99¢

JIF PEANUT BUTTER Creamy or Chunk. Deal Pak. 18-oz. 49¢

BELL'S PITTED OLIVES Medium. No. 1 tin 33¢

FARM STYLE PICKLE CHIPS Lady's Choice. 15¼-oz. 2 for 45¢

CLOROX BLEACH Liquid, New Plastic Gal. 59¢

STA-FLO

SPRAY STARCH Sta-Flo. 7c Off Deal. 14-oz. 59¢

LIQUID STARCH Sta-Flo. half gallon 49¢

LAUNDRY RINSE Sta-Puff, half gallon 79¢

Double-Breast Top Coats Return to Fashion Again

Topcoats are heading for a happy revival this fall. Double-breasted models, absent from the scene for many years, are due to make a strong comeback in some new versions as well as in many of the old favorites brought up to date via slimmed down silhouettes.

Shown in both casual and dressy interpretations, and utilizing fabrics that range from cashmeres through shetlands to camel hairs, meltons and gabardines, the new doublebreasteds give a fresh look to fall coats and provide a bit of welcome extra warmth as well.

Current double-breasted topcoats and overcoats include British-type short warms, polo models, full raglans, split raglans, slightly fitted chesterfields and some that appear to be modifications of trench coats.

Obviously, the assortments of single-breasted coats will be as great, if not greater, than ever. Everything from fitted town coats to sweeping full-bodied balmacaans fill the bill for every need.

Here are some general topcoat trends: Shorter lengths are definitely "in." Look for newly revived "fancy backs" —fabrics with plain or modestly patterned faces, with plaid or tartan patterned backs — both woven into a single piece of goods simultaneously. Heavier weights are due to find greater popularity because of the severe winter weather of recent years.

Of course, fall and winter aren't all cear, crisp sunshine; there are rainy, snowy, sleety days when the rugged protection of a warmly lined winterized raincoat is the best answer.

Many of the benefits of the foul weather gear derive from undercover insulations. There are both sewn-in and zip-in linings and liners. Some are quilted, others wools, fleeces and laminates.

The laminates are made by bonding a thin layer of plastic foam to an outer layer of knitted or woven fabric. The millions of bubbles in the foam act as weightless buffers against the cold.

There is news in pile linings, too. Among the newest are those with stripes, multi-colored tweed effects and some that look enough like fur to fool a trapper.

'Muffled Up' Look

Stoles and scarves are more than accessories this fall.

They're an integral part of two of fashion's most important themes the "muffled up" look and the western look.

Wide and wider are stoles meant to wrap up at least chin deep. Some of them double as hoods, too. Fabrics for the muffled neckline are surface-textured and, at night, touched with glitter.

Nearly everyone reads The Sun.

Fall Suits Running Gamut in 'Buttons'

When it comes to fashion in men's suits this fall, step right up, gentlemen, and name your pleasure. Seldom, if ever, have American men had such a wide array of styles from which to choose. And never have they had such a tempting range of fabrics, colors and designs to meet their fancy.

According to the American Institute of Men's and Boys' Wear, a fellow has the choice of one-button, two-button, two types of three-button and four-button suits. The latter, of course, is the new slimmed-down double-breasted model.

Newest is the one-button style. Made with trimly tailored shoulders, the new one- button suit embodies the look of sophistication highly prized by many men.

The two-button style has made rapid strides since its introduction last year. The favorite of President Kennedy, it is made in both natural and tailored shoulder versions.

The three-button models are the most widely worn of all, and here the classic natural shoulder types continue to register slow but steady gains.

The three-button style is also the most popular type in the conservative middle - of - the-road styles. Coast to coast favorites, these have slightly more shoulder and chest expansion than the classics.

The traditional suits cleave to classic patterns such as herringbones, sharkskins, plaids and stripes. The non-traditionals utilize these, too, but as a rule they will be executed in more imaginative fabrics that employ fancier ground weaves, twist yarns and irridescent effects.

The updated double-breasteds can be had in both traditional and tailored shoulder styles.

Outstanding among the season's patterns are the many stripes. Ranging from the almost invisible modest pin stripes, through the more decided pencil stripes and on to bold chalk stripes, the variety is complete. There are also cluster stripes, ombre stripes, self-stripes and ornate vertical weaves. They all add up to what is currently called the "Tall Look."

Browns are due to make a comeback this fall, too. Not the red-browns of days gone by, but clear, true browns and [illegible] black-browns.

ORANGE JUICE Adam's Natural Unsweetened 46-oz. 39c
TISSUE CHIFFON FACIAL Yellow, Aqua, Pink White, 400's 4 FOR 1.00
GIANT TIDE POWDERED DETERGENT 10¢ off deal 59c

LOUIS STORES ARE FAMOUS FOR LOW SHELF PRICES!

ALL LOUIS STORES
Closed
Labor Day
MONDAY
September 3rd

D FRIDAY NIGHT, 7:30, AUG. 31 ALAMO PLAZA SHOPPING CENTER

SON | LICENSE PLATE PRIZES TO BE AWARDED | Come on along and join your neighbors—you may be the winner!

GROUND BEEF
Fresh Ground — Guaranteed Quality
3 LBS. FOR 1.00
SMALLER AMOUNTS.....lb. 39c

CANNED HAM
HORMEL
1st Quality

3 POUND SIZE 2.49 each
5 POUND SIZE 3.89 each

FRYERS
Fresh USDA Grade "A"
Whole ..... lb. 35c
Cut Up .... lb. 37¢

BACON
MORRELL YORKSHIRE
2-lb. Thick Sliced ... each 98c

SALMON RED SILVER, 4 to 6 lb. Average. Whole or Half ..... lb. 69¢
DRY SALAMI GALLO 8-oz. Chub ..... each 69¢
SMOKIES OSCAR MAYER 12-oz. Package ..... each 69¢
FRANKS BOB OSTROW 12-oz. Pkg. 39¢ ea.
HAM PLUMROSE 5-oz. Pkg. 69¢ ea.

FRESH CORN
Golden Kernels — Large Ears
12 for 49c

POTATOES
RUSSETS
U.S. No. 1—Mesh Bag
10 pounds 49c

JUMBO CANTALOUPES Thick Meat ..... lb. 6¢
FREESTONE PEACHES Rio Oso Gems . 2 lbs. 29¢
PEARS BARTLETT Lake County's Finest 3 lbs. 39¢

ALL MEAT DEPARTMENT PRICES EFFECTIVE IN STORES DESIGNATED BY THIS ASTERISK *

BLUE CHIP

ALAMO
*Alamo Plaza
Danville Highway
BERKELEY
*2517 Sacramento Street
*1550 Hopkins Street
2286 Hattuck Avenue
*2421 Bancroft Avenue
CONCORD
*2150 Solano Way
*3378 Port Chicago Highway
CASTRO VALLEY
3105 Castro Valley Boulevard
EL SOBRANTE
*4220 Rose Road
EL CERRITO
*10353 San Pablo Avenue
* 7525 Fairmount Avenue
HAYWARD
*626 West Harder Road
IRVINGTON
*3800 Delaware Drive
*2000-A Driscoll Drive
LAFAYETTE
*3649 Mt. Diablo Boulevard
NEWARK
*No. 2 Newark Square
OAKLAND
745 East 12th Street
5854 College Avenue
*7711 MacArthur
*6647 East 14th Street
PITTSBURG
*2567 Shopping Heights Lane
PLEASANT HILL
*1924 Oak Park Boulevard
* 712 Gregory Lane
RICHMOND
* 3120 Shane (Fairmeade)
* 1050 Twenty-third Street
*12605 San Pablo Avenue
SAN LEANDRO
* 975 Manor Boulevard
*1490 136th Avenue
*2811 Doolittle Drive
SAN LORENZO
16551 Via Arriba
1311 Bockman Road
SAN PABLO
*901 Madeline Road
(Mountalvin)
VALLEJO
*1636 Tuolumne

BROADWAY
Goes Back to School
IN STYLE

Square Toe, Higher Top Line in Men's Fall Shoes

Square toe, more shoe, higher topline and fine leather grains set the fashion pace in men's dress shoes for fall.

The new leather shoes have a more substantial look with their three and four eyelet ties, masculine detailing and higher-cut tongues, vamps and backs. The medium weight brogue, with its more substantial leather sole and foxing from toe to heel, is one of the more popular men's shoe styles this year, reports Shoe Fashion Service of Leather Industries of America.

Seen in styles for every occasion, the squared-off shoe is designed in a great variety of new patterns to suit every man's taste. Often the toe is accented with stitching, leather overlays or fine seaming. And equally often, it is perfectly plain to emphasize the basic good looks of the leather and the clean line of the silhouette.

Interpreted in front-lacing bal oxfords and bluchers, the higher-instep shoe is often worn in styles that lace or buckle at the side or slip-ons with hidden elastic gores at side or under the extended tongue. Tapered from heel to toe, high risers are available in easy-going moc-front styles, smooth center seam shoes and, occasionally, in swagger strap-and-buckle boots. A smooth leather lining guarantees friction-free comfort.

Cut from lightweight but durable American leathers, the semi-boot or chukka is functional as well as sophisticated. It protects the foot and ankle from wind and weather —without adding man-killing weight. Soft, supple leather uppers bend and flex with each step, never binding or chafing. The high riser's slender, sturdy leather sole supports the arch and provides a firm walking base.

In the leather line-up, biggest news is in the fine grains —lightly etched textures, lustrous aniline finishes and soft, smooth leathers. Brushed leathers, very popular in shoes for leisure wear, take on a softer, silkier finish.

Also popular in the fall collection are the new slip-ons that actually stay on. This is achieved by concealed elastic gores that hold the shoe firmly on the foot to give much better fit and greater support. Moc toe effects are widely used, along with combinations of leather textures. Other popular accents include center vamp seaming, inverted seaming and decorative stitching.

Dreamland Wardrobe Is Shapely

Waking or sleeping, women will be wearing new looks in fall lingerie.

Even women who wouldn't be without frills will want to experiment with the newer, understated femininity in lingerie characterized by beautiful lines rather than an overabundance of trimmings.

Fashion calls for greater coordination of lingerie colors, prints, and textures, and it is just as fashionable to mix as match.

Slips, in a variety of pale, clear, and deep colors, are coordinated with undergarments; nightgowns and pajamas come with their very own jackets, coats or jumpers, and leisure loungewear emphasizes ensemble looks for presleeping hours.

Every woman should have sweet dreams this fall. Sleepwear has never looked prettier!

The old-fashioned classic nightshirt reappears in updated versions as fell as exact copies of grandma's.

Sweatshirts, newly styled as shifts or pajamas for sleeping, look attractive in peasant and jacquard patterns.

OPEN THURS., FRI., MON. NIGHTS 'TIL 9:30

Capwell's
FINER STORES

Come to Capwell's now, for your

NEW CHRISTMAS CARDS

"Be an early bird" and pick your personalized cards from the nation's top albums . . . just arrived at Capwell's-Walnut Creek! Wide array of new 1962 cards of every type . . . come in early for leisurely looking, expert assistance, and great variety. Choose now from our complete stock and be ready.

Capwell's Stationery, Street Floor
WALNUT CREEK

SHOP AT LEISURE IN COOL COMFORT AT CAPWELL'S-WALNUT CREEK, IT'S AIR-CONDITIONED!

STOP at CAPWELL'S

STOP AT CAPWELL'S. THEN GO-GO-GO BACK TO SCHOOL.

2.59

shirt, 3.98

Boys' Pacific Trail
VALIANT JACKET
12.98 and 14.98
Hipster length in washable cotton poplin with deep pile lining. Smart fall colors. 6-12, **12.98**; 14-20, **14.98**

Featuring 13" bottoms!
BOYS' A-1 PANTS
4.98
Slimz in smooth gabardine finish cotton. Plenty of the new, popular fall colors. Waist sizes 27 to 32.

Long sleeve styles in
McGREGOR SHIRTS
3.98
Good-looking sport shirts in three collar styles: ivy, tab, or pop-over. New fall patterns and plaids. 8-20.

Schoolboy favorite!
FLANNEL SHIRTS
2 for $5 2.59
100% cotton in plaids and solids. Choice of ivy or regular collar styles. In sizes from 6 through 16.

Famed Pebble Beach
WOOL CARDIGANS
8.99
Handsome 7-button style in all wool. Choice of several fall shades in sizes from 14 to 20. Shop for Son now!

Capwell's Boys' Wear, Street Floor,
WALNUT CREEK

Capwell's
FINER STORES

ACCESSORIES IN FASHION FOR BACK-TO-SCHOOLERS

LUNCH KIT, plastic plaid kit with "hot or cold" vacuum bottle. With zip pencil holder. Red, aqua **3.99**

BALLET BOX . . bedecked with gay ballerinas; separate compartment for slippers. Red, black or blue plastic patent (smart gift idea) **2.50**

RING BAG, shown; just one of many you'll find here. In white, black, fashion colors. Tots to teens **1.20** to **3.50**

(plus 10% Fed. tax)

PRINT UMBRELLAS . . happy colors, fresh prints, new and bright rain fashions. Water-repellent cotton **3.29**

STRETCH SOX, hi-bulk Orlon® acrylic; white, red, black, astro blue, green, brown, sand, gold. S, M, L in this famed LeRoi group pr. **$1**

TIGHTS, full-fashioned and non-run . . . red, black, blue, sand, green. Of 100% Dansoft stretch nylon. 4-6, 6x-7, 8-10, 12-14 **2.95**

Capwell's Children's Accessories, Third Floor,
WALNUT CREEK

The smart shopper uses . . . a **CAPWELL'S CHARGA-PLATE**

CAPWELL'S-WALNUT CREEK HOURS: Mon., Thurs., Fri., 9:30-9:30, other days 9:30-5:30; S. Broadway, YE 5-1111
REMEMBER . . . ALL OF CAPWELL'S CHARGE ACCOUNTS ARE ALWAYS GOOD AT ALL 4 CAPWELL'S STORES

CAPWELL'S-WALNUT CREEK OPEN THRIFTY TUESDAY, SEPT. 4, 'TIL 9:30 P.M. (Closed Labor Day)

Capwell's FINER STORES

END-OF-MONTH SALE

NO MAIL OR PHONE ORDERS, PLEASE . . . STARTS THURSDAY

45-PC. WHITE EARTHENWARE

Service for 8 **8.88**

Was 18.95! "Tulton" all-white American earthenware service for eight . . ideal for summer cabins, camps . . everyday use at home. You save 10.07 in Capwell's End-of-Month clearance!

Crystal chip 'n' dip set: beautiful "Simplicity" pattern. Includes large salad serving or chip bowl . . spread server and rack . . in sparkling crystal. Perfect for gift occasions, your own busy hostessing hours. Save now.....**set 2.29**

Capwell's Dinner and Glassware, Third Floor, WALNUT CREEK

SALE! YARDAGE REMNANTS

½ to 5-yd. lengths

SAVE **⅓** to **½**

- wonderful wools
- smart silks
- rich rayons
- cool cottons

Bolt ends from our fastest selling yardage. The fabric successes of the season. ½ to 5-yard lengths ideal for dresses, suits, skirts, blouses, and children's wear. Grouped together and greatly reduced for this clearance.

Capwells Yardage, Street Floor, WALNUT CREEK

CHILDREN'S 3-6x WEAR . . SALE!

Girls' playwear, swimwear . . **$1-3.88**; boys' T-shirts . . **1.19, 1.59**; boys' boxer jeans . . **1.59, 2/$3**; boys' cotton pants . . **1.99**; boys' size 7 cotton corduroy slack-shirt sets . . **2.29**; girls' dresses, wide assortment for back-to-school . . **2.88-5.88**; girls' cotton car coats . . **3.59**

$1 to **5.88**

Capwell's Children's Wear, Third Floor, WALNUT CREEK

CLEARANCE FOR GIRLS . . . 7-14

Girls' swimwear, playwear . . many styles, types . . **$1-4.88**; sweaters in slip-on, cardigan styles . . Orlon® acrylic . . **2.99-4.99**; dresses, many styles . . **3.88-6.88**; cotton car coats, incomplete size range . . **3.99**

$1 to **6.88**

Capwell's Girls' Wear, Third Floor, WALNUT CREEK

TEEN SWIM SUIT CLEARANCE

Fabulous swim suit clearance! Styles that were 4.99 to 15.99 . . you save ⅓ to ½! Teen sizes 7-13 and twixteen sizes 8-14 . . One and two piece styles . . solids, prints . . cottons, lastex, Helanca nylons.

2.99 to **8.99**

Capwell's Teen Shop, Second Floor, WALNUT CREEK

SPECIAL BUYS IN BOYS' WEAR

59c socks, incomplete sizes. **39c, 3/$1**

Boat neeck T-shirts, sizes 8-14. **1.59**

Swim trunks, clearance group . . **1.59**

Short sleeve shirts, mostly 14-16. **1.59**

39¢ to **1.59**

Capwell's Boys' Wear, Street Floor, WALNUT CREEK

MISSES' BETTER WOOL COATS

Capwell's End-of-Month Sale brings you super buys! Many sought-after styles, various collars and sleeve lengths. Beautiful fabrics in assorted colors; brown, black, green, blue included. Petite sizes 8-14, regular 8-16 in group. Shop now for extra value!

$44

Capwell's Better Coats, Second Floor, WALNUT CREEK

TOP-MAKE PLAYWEAR, SWIMWEAR

Remember warm weekends yet to come, and save in Capwell's end-of-season clearance! Incomplete misses' sizes. Formerly priced from 3.99 to 29.95. Save up to 30% and more now!

2.63 to **19.97**

Misses' playwear; T-shirts, blouses and Capris; incomplete sizes; 10-18 and S, M, L in group . . tops, **2.88**; pants, **3.88**

Capwell's Active Sportswear, Second Floor, WALNUT CREEK

MISSES', WOMEN'S UNIFORMS

Formerly 7.99-16.99. Some cottons, some of DuPont Dacron® polyester, some blends (DuPont Dacron® polyester-cotton). Easy-care favorites in well tailored styles. Shop early, quantities are limited. Sizes 6 to 20 and 12½ to 24½ in the group.

$5 to **$10**

Capwell's Daytime Dresses, Second Floor, WALNUT CREEK

MERRITT DRESS CLEARANCE

Summer dresses in great array! Cottons and Arnel triacetate jerseys, rayons and others of Dacron® (DuPont polyester) . . formerly 12.99-14.99. Dressy and tailored; sleeveless sundresses, jacket types, too. Incomplete sizes; 10-20, 14½-24½ in group.

4.88

Capwell's Merritt Dresses, Second Floor, WALNUT CREEK

COLLEGIENNE DRESS CLEARANCE

Early fall cottons predominate! Just come, see all the super buys in this Capwell's clearance! Big selection of styles and colors; many are prize finds for your back-to-campus planning. Incomplete sizes; 7 to 15.

$7 to **$15**

Capwell's Collegienne Dresses, Second Floor, WALNUT CREEK

JR. SPORTSWEAR CLEARANCE

Collegiennes, here's your chance to stock up for warm weekends ahead! Jamaicas, Capris, skirts, blouses and toppers offer wonderful selection at these Capwell's prices . . marked 'way down now! Incomplete sizes; 7 to 15.

99¢ to **$4**

Capwell's Collegienne Sportswear, Second Floor, WALNUT CREEK

The smart shopper uses . . . a **CAPWELL'S CHARGA-PLATE**

CAPWELL'S-WALNUT CREEK HOURS: *Thurs., Fri., Tues., Sept. 4, 9:30-930, other days 9:30-5:30 (closed Labor Day); South Broadway; YE 5-1111* . . . **ALL CAPWELL'S CHARGE ACCOUNTS GOOD AT ALL 4 CAPWELL'S STORES**

Suits Walk Off With Fall Fashion Honors

The shaped suit walks off with fashion honors for fall. Gently sculptured jackets and easy, mobile skirts add up to an ideal way of dressing for modern living.

Curve-conscious, but never clinging, fall suits combine front shaping at bosom or waistline with eased or fitted backs. Skirts move fashion front and center in a variety of important new ways. Appearing too, on autumn's fashion horizon, are pared-down silhouettes, curves lightly slimmed to create a lean 'spare' look.

Jackets come in every length. Shorter jackets predominate, but the new longer fitted styles are important. Included in fall's jacket variety are tiny boleros and spencers, waist skimmers, Chanel types, tunics and fitted styles with belts or sashes.

Fresh inspiration for casual suit jackets comes from the navy pea jacket. Stroller suits have jackets like seven-eighths coats.

In suit skirts the look is soft and easy, imaginatively

High-rising pull-ons are prevalent among the new pantie girdles and girdles, the majority of them offering sure

though sheer control through reinforced panels and fagoted seaming. In length, pantie girdles range from the briefest brief to foundations as long as the stretch pants underneath which they're intended to be worn.

Pantie styling in corselets continues important, and the range of leg lengths in this category, too, is impressive. Shaped panels have been introduced for derriere control in some pantie corselets; and in most of the new all-in-one styles, there's likely to be some form of inner control through the waist area.

achieved through modified flares, A-lines, tunics and pleat treatments such as unpressed front panel pleats, trouser pleats and gathered waistband pleats. Prominent seaming and stitching add interest to fall's fluid skirts.

Many suits feature long, neat and narrow set-in sleeves.

When a collar appears, it may be convertible or small, notched and away from the neckline. Quite often, a muffled scarf substitutes for the collar.

Suits turn into costumes with the addition of matching or contrasting blouses.

Shapely, Classic Trends In Junior Fall Fashions

On campus, on the job or busily engaged in homemaking, the young set has always been noted for fashion awareness and a willingness to try the new and the different in styling.

Now, with a ready acceptance of the trends to natural shaping and to the classics, young fashionables are proving that they know the worth of the tried and the true—especially when it looks as new as this season's editions of traditional favorites.

The princess line, long a young set favorite, adapts well to the shapelier look of fashion. Even the easy shift, a young indispensable, now becomes more curve-conscious in design.

"Shape" meets "spare" in many young fashions. This usually calls for a narrower shoulder line, with longer and slimmer set-in sleeves. Bodices are gently fitted, waists defined or suggested, while skirts may vary from slim to flared to full.

"Matchbox" skirt styling, panel fronts, trouser pleats are other ways of interpreting the spare but shapely silhouette.

"Classic" too, means many things for fall—among them, neat patterns in strips, checks and geometrics; more plaids, with black watch coming back strong; more men's wear fabrics; more tailored jackets; more walking-pleat skirts; more "separate" separates, that mix more than they match.

Noteworthy among fall classics are such fashions as the Norfolk-tabbed jacket, the English "riding habit" jacket, the scarf-tied blouse, the flannel blazer, the simple pullover or cardigan. And every young contain, at the very least, tain, at the very least, one shirtwaist dress.

In coats, the classic mood finds the traditional double-breasted camelhair and other sporty, half-belted styles, well to the fore.

Capwell's FINER STORES

Last 8 days! Children's National Photograph Contest! $20,000 in fabulous prizes!

Contest ends Saturday, September 8th!

1st prize: 1963 air-conditioned Ford Falcon . . . or a trip to Europe for Mom, Dad and winner . . . or $2,500 in cash!

Plus hundreds of other prizes including: RCA Color TV sets . . . Westinghouse washer-dryers . . . Thunderbird Jr. cars!

Famous judges look for your child's personality, character. Children 14 and under may enter . . . you choose pose, we enter duplicate in contest.

½-Price Contest Special! Reg. $6 5x7" portrait **$3**

Capwell's Photo Studio, Third Floor, WALNUT CREEK

Capwell's-Walnut Creek, South Broadway, YE 5-1111

New Styles Win Favor With the 'Little Girls'

Although the traditional little girl look continues much in evidence, there is a decided turn toward "little high fashion" in girls' apparel.

It's a trend toward the simple, uncluttered line, placing more emphasis on the fabric and cut rather than ornamentation.

Newest-looking girls' dresses have lowered waistlines underscored by pleats, ruffles or a swingy flare. Sleeves are often longer and unpuffed.

The tent-shaped dress and the princess line are expected to win fall plaudits.

Knits are big news, and there is a greater choice of yarn and pattern variety than ever before.

Corduroy, long a favorite with little girls, has been given new spark in vivid colors of green, red and blue, and richly colored floral patterns and plaids.

In contrast, party dresses show the mood is still traditional styling, with velveteen the favorite fabric and lots of trimming—floral embroidery, ribbon and the eyelet touch everywhere.

Also in the party dress picture are velvets, cotton faille and the new fabric coming up up—cotton suede cloth.

Girls' sportswear finds the jumper in cotton, silk or corduroy a classic that wins more popularity every season. The blouse picture has its ins and outs, as the overblouse and tucked-in styles each have staunch supporters.

Pleats, pleats, pleats please is the word in skirts, and sweaters are bulkier and longer this fall, with added collar interest.

The brighter the hue the better the sweater for fall—bright blue, green, rusty orange and magenta among the leaders.

Stretch pants now enter the small size range and can be obtained in every imaginable color.

There's an easy, relaxed look in girls' coats, with the "A" line predominating among the newsmakers. The boy coat continues important.

Big trend noted is the straight-off-the-ski slopes look in warm outerwear for young snow bunnies. Usually hooded and of plushy synthetic pile fabric, many of these coats and jackets are washable.

Fake fur is used lavishly in linings and trimmings — curly lamb is a great pretender for fall.

BROADWAY
Goes Back to School
IN STYLE
WIN.... free BACK TO SCHOOL WARDROBES

Lighter Leathers Will Be Featured This Fall

Leather shoes are in step with men's fashions this spring, according to Shoe Fashion Service of Leather Industries of America.

Natural shoulder suits most popular with American men find style companions in the uncluttered look and lightweight leathers of newly designed dress slip-ons, moccasins and bluchers.

Substantial British influenced suits and sports coats take more robust-looking brogues. For casual wear, the country suit or bold plaid jacket stands on a fashion base of brushed leather slip-on or grained leather chukka.

The slip-on, long popular with the comfort-loving males, this year goes to the head of the footwear fashion column.

In smooth and grained leathers, the slip-on is available for business or dress shoes. Most often seen as a moccasin, it also comes in plain toed styles. As a dress shoe, the slip-on sometimes features a wingtip or medallion detailing on the toe.

Even in tie shoes — two and three-eyelet bluchers and two-eyelet bal oxfords — the leather moccasin is most popular.

The low-set moccasin seam, whether executed as "hand-stitching" or fine, inverted seam, strikes the simple note desired by most men this season.

For the one man in five who likes to stand in the forefront of fashion, the "more shoe" look is in step with the British look.

In town, the smooth or grained leather brogue looks moderately fuller. In suburb or country the half-boot in brushed leather is more in keeping with the picture.

In casual footwear, the soft shoe reigns supreme. For this, the suburbanite wears either a brushed leather slip-on or a slipper-soft glove leather tie shoe.

Either is easy to care for and gives your foot the same kind of support and quiet flexing action for which the Indian moccasin is justly famous.

The understated look of this season's men's shoes is reflected in the muted leather colors of dress and casual footwear.

Burnished olive and greened brown are the major departures from traditional black and brown ranges in smooth and grained leather for dress shoes.

THE MAIL BAG

"Is a button-down collar strictly a casual style, for daytime and wear with sports clothes, but not with dress-up outfits at night?" When you mention "dress-up outfits," you are probably not referring to formal wear. If so, a buttoned-down collar is perfectly proper for wear at any informal time.

Lead Girls' Fall Tones

Camel and gray, closely followed by brown, lead the color parade in little girls' fall fashions. These tones, together with such shades as muted green and demure as well as bright plaids, herald a more sophisticated look which is borne out by the styles, showing many adult fashion trends.

This doesn't mean, however, that little girls will be wearing scaled-down versions of Mom's clothes. Fashions for the grade school set have a look that's all their own, appealingly young, easy and action-free, and very smart indeed.

The matchbox silhouette are many precious and semi- and dresses. The squared-off, welt-seamed shape has been adapted to both casual and dress-up styles, where it spells freedom and comfort.

Variations on the Norell look, a swirl of sweetness, feature little waists, pussy-cat bows and full skirts.

For sportswear, little girls go Western. There are hip-slung pants, sheriff's vests, wrap-around skirts, cowboy scarves and frontier skirts. Suspenders, saddle stitching, brassy brads, metal and leather buckles are trimmings. Denims, calicos, patchwork prints and rugged fabrics of all types star in the Western picture.

ALL BROADWAY SHOPPING CENTER
STORES now OPEN EVERY Monday & Friday Night 'TIL 9
BROADWAY - WALNUT CREEK

BACK TO SCHOOL IN STYLE COMFORT

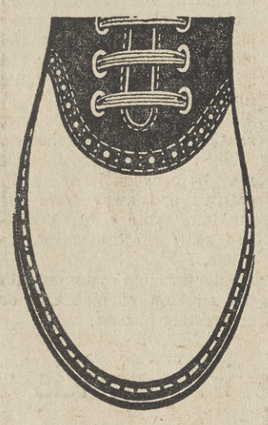

Status symbol with the smart young set!

And mothers approve of their choice! For Edwards saddle shoes are very sporting. Very smart. Very sought after by young fashion leaders. And unstintingly praised by mothers (and doctors) for their famous Edwards fit.

Edwards The Shoe for Children

Senior's
JUNIOR BOOT SHOP
JUVENILE SHOES EXCLUSIVELY
Infants' sizes to Teen Sizes
Girls' to 9 AAA—Boys' to 9 A-EE
COMPLETE LINE OF PRESCRIPTION SHOES
1424 Broadway
Walnut Creek

Maternities
EVERYTHING for Mother-to-be
SUITS
SPORTSWEAR
DRESSES
SLACKS
PEDAL PUSHERS
SKIRTS
JACKETS
COMPLETE LINE OF LINGERIE
SIZES 6 to 18 and 20 to 44
Roller's
MATERNITY FASHIONS and PROFESSIONAL UNIFORMS
1429 Broadway Plaza
Walnut Creek YE 4-8116
CHARGE ACCOUNTS INVITED
OPEN MON. and FRI. EVES. 'TIL 9

NO MONEY DOWN · YEAR-S TO PAY
Not 2.. Not 4.. But....
6 Powerful Transistors in this Sensational SHIRT-POCKET RADIO
50% MORE CLARITY! 50% MORE VALUE!

Follow the Giants
We Can Still Win!
Only shirt-pocket size, yet it sounds like a full table model with its built-in speaker, hi-sensitivity tuner and dependable economizer circuit. Compare its reception, volume and clarity with sets costing twice its tiny price and you'll agree it's an electronic miracle. Compact package of power that pulls in normally out-of-range stations loudly and clearly. Operates on one inexpensive battery. Beautifully designed in a choice of jewel-tone cabinet colors. It's the buy of a lifetime for a limited time only.
NOT $19.95 - NOT $14.95...
BUT A SENSATIONAL $3.88
50c A WEEK
No Money Down
Complete With
• Leather Carrying Case and Strap
• Long-Life Battery
• Private Listening Plug
Your Choice of Attractive Colors

Mr. Smith says . . .
twist in style

shiny black side zip shoe
Lightweight shoes were made for dancing!
Smart slim toe, continental tapered heel, 6½-12 10.99

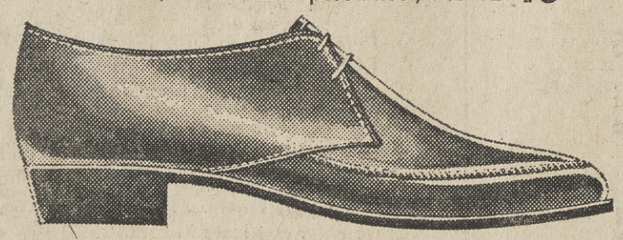

moccasin toe moot boot tie
Perfect shoe to wear with all your slim pants and suits. Continental heel. Black and brown, 6½-12 10.99

WALNUT CREEK: Broadway Center
CONCORD: Concord Shopping Center
Shop Mon.-Thurs.-Fri. nites!
Smiths

CARAVELLE
THE ECONOMY PRICED QUALITY WATCH
A PRODUCT OF BULOVA
Now you can own a fine jeweled timepiece—with precision accuracy and long life quality craftsmanship — at the price you ordinarily pay for a pin lever watch.
LUCERNE $14.95

$10.95 50c A WEEK
Jeweled quality movement. Unbreakable mainspring. Shock-resistant and WATERPROOF* too. Brilliant chrome finished case with stainless steel back. (Also available with charcoal dial.)
NO MONEY DOWN

FINAL CLOSE-OUT!

LIQUA-TAINER
5 GALLON WATER DRUM
PICNIC JUG
36 ONLY
Regular $9.95
Pennies A Week
ONLY $1.99
NO MONEY DOWN

PORTABLE BRAND NAME
Sorry! Because of the discount price we cannot divulge the famous maker's name. Features found only in typewriters costing up to $100 including: D-Jam key, margin release key, stencil cutting key, solid rubber platen, 2-color ribbon.

$46.44 $1.00 A WEEK
NO MONEY DOWN

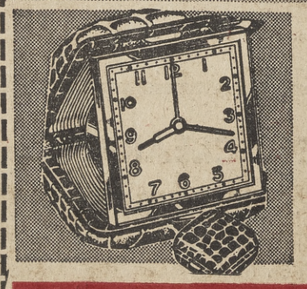

TRAVEL ALARM
Compact, Accurate
Handsome snap-case in simulated leather. Luminous dial. Folds compactly. Choice of colors.
Regular $4.95
50¢ A Week
NO MONEY DOWN
$3.88

CRESCENT
Reliable Credit Jewelers
1443 Broadway Plaza, Walnut Creek 934-7625
Open Fri. and Mon. Nights 'til 9 o'Clock

Pilot Project Planned

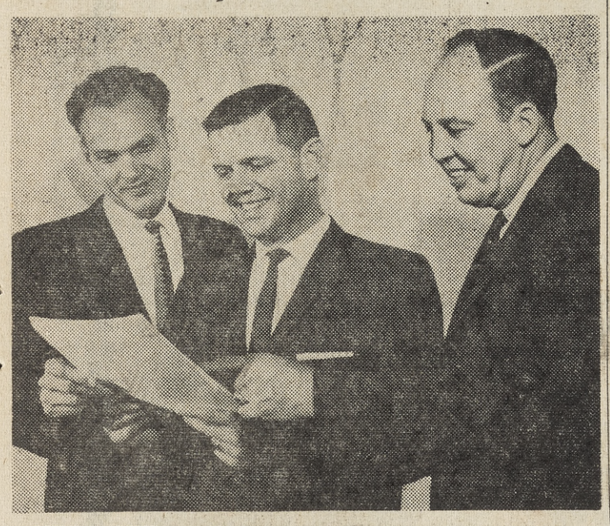

HE'LL HELP efforts to obtain state aid for hundreds of children in the county, promised Assemblyman Jerome Waldie when he conferred with Dr. J. Philip Dalby, left, dean of instruction at Diablo Valley College, and Leslie E. Herrman of Orinda, president of the Contra Costa Meurologically Handicapped Association. The college has a pilot project dealing with NH children.

Adult Swim Class Opens

Swimming classes offered through the Acalanes Adult Center will start Tuesday and meet regularly 7 to 9 p.m., Tuesdays and Thursdays thereafter at the Las Lomas High pool.

The course will cover life saving techniques, diving, "drown-proofing," and underwater swimming skills. Al Williams will instruct the class.

Adults interested in participating in the program may register at the Acalanes Adult Center office at Acalanes High School, or at the class on the night of instruction.

Regular Acalanes adult education fall quarter registration for more than 60 courses offered residents of the Acalanes District area will start September 4.

Flower Drum Song Coming

"The Flower Drum Song," a musical by Rodgers and Hammerstein, will play at the Woodminster Amphitheater, Joaquin Miller Park, Oakland, September 14-15 and 21-22, it was announced.

Sponsor is the Oakland Park Commission. Seats may be obtained by calling ANdover 1-4157 or the box office at Sherman Clay, Oakland; Breuner's, Berkeley; Reilly's, Walnut Creek.

The musical is taken from a novel by Chinese-born C. Y. Lee and has San Francisco as its setting. The musical first opened in 1958 and has been popular since.

'K.O. Polio' Drive Is Set

The first big day of the Bay Area K.O. Polio campaign will be Sunday, September 23, when, it is hoped and expected, most of the 3,500,000 residents will munch and swallow a single lump of sugar impregnated with Sabin vaccine covering one of the three polio virus strains.

Similar "Polio Sundays" will follow on November 4 and December 9, to immunize the same group against the other two strains of the disease.

"FOR THE first time in medical history we have available to us the means of literally wiping a disease—polio—off the face of the earth," said Dr. Edward B. Shaw.

This is the considered opinion of one of the world's foremost experts on polio, Doctor Shaw, of San Francisco, chairman of the Bay Area Medical Association Committee for the K.O. Polio Program.

The goal of that committee does not quite cover the earth, but it does look toward the eradication of this cruel and sometimes fatal disease from the counties surrounding the bay.

THE MEANS to that end is the new Sabin oral polio vaccine. The campaign, unique in size and scope, calls for the immunization of every man, woman and child in the area.

"Long-time laboratory studies have proved beyond doubt the complete reliability and effectiveness of the vaccine," Shaw said.

"There's not a single record of any harm resulting to even one out of all these millions of persons. On the other hand, there's striking evidence that the vaccine has given all of them a high degree of protection against paralytic polio," he added.

DOCTOR SHAW made it clear that even those who have been taking Salk polio vaccine shots should take the three Sabin doses.

While the Salk vaccine served its purpose admirably in cutting the incidence of the disease, the doctor noted, there is increasing evidence that for it to remain effective, frequent booster shots will be necessary.

In the case of the Sabin vaccine, he added, it seems evident that the one round of three doses will provide lifetime immunity against polio.

Because polio was once widely known as infantile paralysis, many people assume it is a disease pretty much limited to youngsters. Actually, Doctor Shaw said, it can strike anyone at any age.

GRAND OPENING

PIEDMONT

SPECIAL SALE PRICES
THURS., FRI., SAT., SUN.
August 30th thru September 2!
OPEN DAILY 8 A.M. to 5 P.M.; SUNDAY 9 A.M. to 1 P.M.
Special Sale Prices and Free Gifts For New Walnut Creek Store Only

LOCAL DELIVERY FREE with purchase of $25.00 or more

PHONE 935-8400 **2860 N. MAIN St., Walnut Creek** → NORTH MAIN ST. x GEARY ROAD

free GIFTS with every purchase IN WALNUT CREEK DURING OUR GRAND OPENING SALE!

PLYWOOD SPECIALS FOR OUR GRAND OPENING

¾-In. 4x5-Ft.	SPRUCE PLYWOOD Good 2 Sides	Sheet	4.15	½ - In. 4 x 8 - Ft.	SHOP Not Sanded	Sheet 2.99
½-In. 30x84-Ins.	SPRUCE PLYWOOD Good 1 Side	Sheet	2.99	⅝ - In. 4 x 8 - Ft.	SHOP Not Sanded	Sheet 3.39
				¼ - In. 4 x 8 - Ft.	MAHOGANY Economy Finish	Sheet 3.99
				¼ - In. 4 x 8 - Ft.	ANTIQUE BIRCH Prefinish 5 Beautiful Shades	Sheet 7.99
				¼ - In. 4 x 8 - Ft.	KNOTTY CEDAR or KNOTTY PINE.	Sheet 7.99
				¼ - In. 4 x 8 - Ft.	MOUNTAIN WALNUT PECAN or CHERRY	Sheet 13.95

D.F. PLYWOOD GOOD 1 SIDE
4x8-Ft. Sheets — Sanded 2 Sides
¼-In., Sheet . . . 2.40 ⅜-In. Sheet . . . 3.25
½-In., Sheet . . . 4.25 ⅝-In., Sheet . . . 4.85
¾-In., Sheet . . . 5.65

FENCING MATERIAL SPECIALS!

CLEAR REDWOOD LATH Full ½ x 2" Size. . . . . 5-Ft. Ea. 6¢ 6-Ft. Ea. 8¢

REDWOOD GRADE A LATH ⅜ x 1½-In., 50 Pcs. per Bundle . . 6-Ft. Ea. 2.50 8-Ft. Ea. 3.65

CLEAR REDWOOD FENCING STRIPS, Redwood, 1x2 In. . . . 5-Ft. Ea. 10¢ 6-Ft. Ea. 12¢

LAWN OR ROCK EDGING Redw'd. A Grd., 8, 10, 12, 14-Ft. Only ½x6 Lin. Ft. 5¢ ½x4 Lin. Ft 3¢

SPECIAL!
Douglas Fir Standard and Better, Surfaced 4 Sides, Top Quality Construction Lumber.
2x4s 10, 12, 14-Ft. Per Lineal Ft. . . 6½¢
2x6s 8, 10 & 12-Ft. Per Lineal Ft. . . 9½¢

GRAPE STAKE PALINGS

1 x 2-in. FOR FENCING
4-Ft. Ea. 12¢ 5-Ft. Ea. 14¢ 6-Ft. Ea. 17¢

Kaiser's 12x12-In. Ceiling
ACOUSTICAL TILE
Pin Punch Sq. Ft. 17¼¢ Fissured Sq. Ft. 21¢

CORRUGATED PLASTIC PANELS

26-Ins. Wide 8, 10 or 12-Ft. Long . . . ECONOMY Sq. Ft. . . . 23¢ HEAVY Sq. Ft. . . . 33½¢

10% OFF on all **HARDWARE** and **TOOLS**

NAILS ALL SIZES BOX and COMMON lb. 15¢ Galvanized, lb. 18¢

PINE SHELVING (DRY) Per Lin. Ft. 8½¢

TWIN RIB ALUMINUM ROOFING OR SIDING
2 x 8-Ft. Per Sheet . . . 2.65 2 x 10-Ft. Per Sheet . . . 3.30 2 x 12-Ft. Per Sheet . . . 3.87

90-LB. MINERAL SURFACE ROOFING, Roll 3.85

PEGBOARD. 2x4-Ft., ⅛-In. WHILE THEY LAST 39¢

AT LEAST 20% OFF ON ALL DUNNE PAINTS

DUNNE PAINTS have been manufactured in Oakland, Calif., to the most exacting standards for forty years. They're SALE PRICED so you can compare GOOD paints with what you have been using.

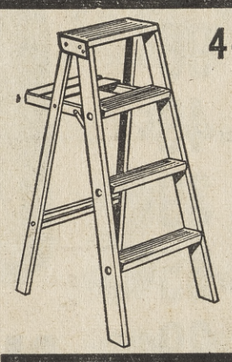

4-FOOT LADDER regularly $4.50 SALE PRICE 1.95 WHILE THE LAST! 50 ONLY! Limit ONE to a Customer

RED-HOT DUNNE PAINT SPECIALS

Redwood Log Wood Oil Stain COMPARE WITH ANY OTHER STAIN AT $2.95 OR MORE — Contains PCP wood preservative! Resists Fungi and Termites. Gal. 1.39

4-Star LATEX PAINT — ordorless, washable, quick drying Gal. 2.89

General Purpose Exterior **WHITE** For Fencing Rustic Siding, Etc. 2.25

PAINT THINNER — REG. 45c Gal. At this price bring several of your own containers and stock up! Gal. 32¢

Your Choice Free With Every Purchase
PLASTIC APRON in colorful floral design
DROP CLOTH 9x12 foot plastic cloth
BALLOONS for the youngsters

KITCHEN STEP-STOOL 1.39 REG. $2.50

4" WALL BRUSH Deluxe - Reg. $4.50 Value 2.25

SAVE ON INTERIOR PAINT
Dunfast latex flat wall 3.98 GAL. Reg. $5.15 SAVE $1.17 GAL.
- Excellent coverage—rich in rugged latex.
- 1959 Colortrend colors.
- Dries in one hour.
- Use roller or brush, wash up with water.

Matching Semi-Gloss **ENAMEL** REG. $2.10 SAVE 45c QT. NOW 1.65

OUTSTANDING EXTERIOR PAINT

Dunne's top quality enamelized house paint in latest colors for exterior wood surfaces. Reg. $7.12 gal. NOW 5.70 SAVE 1.42

Use this superior all-purpose flat alkyd paint on either wood or stucco exteriors. Reg. $7.08 gal. NOW 5.65 SAVE 1.43

Deluxe latex finish for interior or exterior stucco surfaces. Many modern colors. Reg. $6.27 gal. NOW 4.99 SAVE 1.28

ROLLER and PAN COMBINATION $1.19 Value!

79¢ FOR BOTH

ABOVE SALE PRICES AND SPECIAL FREE GIFTS IN WALNUT CREEK ONLY

Firestone SUPER SERVICE
OPEN TO SERVE YOU... 7 A.M. to 9 P.M.

Adjust Brakes and Repack Front Wheel Bearings

1.49 plus seals

Balance Both Front Wheels

3.50 plus weights

Align Front End

7.50 Replacement parts if needed and torsion bar adjustment not included.

Combination Offer
9.95 MOST AMERICAN CARS
Just say *"Charge it"* Take months to pay...

NEW TREADS
APPLIED ON SOUND TIRE BODIES OR ON YOUR OWN TIRES
TUBELESS WHITEWALLS (Narrow or Wide)
4 FOR ANY SIZE 49.49
Plus tax and 4 trade-in tires

Our New Treads, identified by Medallion and shop mark are **GUARANTEED**
1. Against defects in workmanship and materials during life of tread.
2. Against normal road hazards (except repairable punctures) encountered in everyday passenger car use for 12 months.
Replacements prorated on tread wear and based on list prices current at time of adjustment.

New STORE HOURS Open every night till 9:00 P.M. Monday thru Friday

See the Man Who Puts YOUR Safety First E. J. LeMay

E. J. "ED" LeMAY

AT **Firestone STORE**
IN DOWNTOWN WALNUT CREEK
MT. DIABLO at LOCUST 7 A.M.-9 P.M. MON thru FRI. YE 5-1546 8 A.M.-5 P.M. SAT

OPEN ALL DAY SATURDAYS

B & S TIRE SERVICE (DEALER)
2288 N. MAIN ST. 8 A.M.-6 P.M. MON. thru FRI. YE 5-8220 8 A.M.-5 P.M. SAT

PIEDMONT LUMBER and MILL CO. of Oakland, Lafayette . . . and Now in WALNUT CREEK

Be sure to get...

SAFEWAY MEATS

for

Picture Perfect Meals

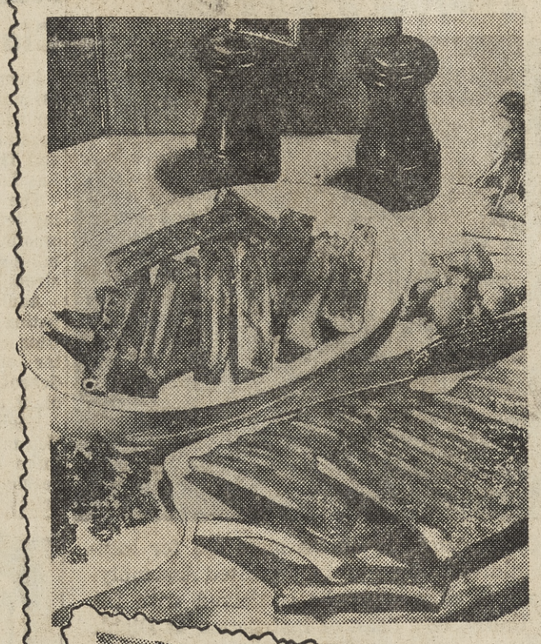

CUT-UP FRYERS 33¢
Manor House, Govt. Grade A & Govt. Inspected—Lb.

PORK SPARERIBS 49¢
Small, Lean Sides From Tender, Eastern Porkers—Lb.

SMOKED BEEF TONGUE 59¢
A New Mild, Tasty Cure, Plus Safeway's Famous Waste-Free Trim
Make This Item Another Safeway "BEST" Value—2 to 2½-lbs.—Lb.

Cornish Game Hens Armour's—1-Pound Size—Each 69¢
Hormel's Sliced Bacon "Old Smokehouse"—Lb. 69¢
Chicken Hearts or Gizzards Your Choice 3 Lbs. $1
Smokie Link Sausage Oscar Mayer 12-oz. Package 69¢

RIB STEAKS Pound $1.19
Safeway Trim, U.S.D.A. "Choice"
(Market Steaks Lb. $1.89)

CANNED HAMS $4.79
Dubuque, Boneless—7-lb. Can
(3-lb. Oval Can . . . $2.49)

SAFEWAY'S LABOR DAY

Safflower Oil Joy Saff—24-oz. Glass 49¢
Applesauce Highway—16-oz. Can 7 for $1
Asparagus Town House, All Green Tips and Spears—15-oz. Can 3 for 89¢
Peanut Butter Chunk or Creamy Nu Made—18-oz. Jar 49¢
Sandwich Spread Nu Made—Pint Glass 39¢
Pure Honey Desert Bloom—5-lb. Can 98¢
Marshmallows Fluf-Puff 1-lb. Poly Bag 2 for 49¢
Margarine Mazola, Corn Oil—1-lb. Carton 39¢
Hunt's Catsup 14-oz. Glass 4 for 65¢
Tomato Sauce Hunt's—8-oz. Can 5 for 39¢
Pineapple Lalani, Fancy Slices—8½-oz. Can 4 for 69¢
Chunk Tuna Star Kist—6½-oz. Can 33¢
Zucchini Del Monte—16-oz. Can 4 for $1
Stewed Tomatoes Town House 16-oz. Can 4 for 89¢
Aluminum Foil Reynolds—25 Foot Roll 69¢
Salad Macaroni Golden Grain—2-lb. Pkg. 55¢
Corned Beef Libby's—12-oz. Can 59¢
Olive Oil Star—Quart Can $1.39

LIQUOR SPECIALS

IN YOUR LAFAYETTE AND WALNUT CREEK SAFEWAYS ONLY

ROCK BROOK BOURBON, 100 proof, 5th	3.99
EARLY TIMES BOURBON, 86 proof, 5th	5.27
OLD CALHOUN BOURBON, 86 proof, 5th	3.69
COLD BROOK BLENDED BOURBON, 80 proof, 5th	2.99
MacNAIR'S SCOTCH, 86 proof, 5th	4.79
GORDON'S GIN, 90 proof, 5th	4.24
STANTON'S GIN, 80 proof, 5th	2.89
KAVLANA VODKA, 80 proof, 5th	2.89
GILBEY'S VODKA, 80 proof, 5th	4.24
BACARDI RUM, Light and Dark, 80 proof, 5th	4.69

HOT DOG ROLLS · HAMBURGER BUNS MRS. WRIGHT'S PKG. OF 8 3 for $1

NOB HILL COFFEE
WHOLE ROAST
(1-lb. Bag 48¢)
2-lb. Bag
89¢

FOLGER'S COFFEE
1-lb. Can 69¢
2-lb. Can $1.37

CRAGMONT SODAS
Low Calorie Sodas Cragmont, Assorted Flavors 12-oz. Can 6 for 59c
Cragmont Sodas Root Beer, Cola, or Orange ½ Gallon Bottle 39c
9 Flavors 12-oz. Can 10 for 99¢

Fruit Drink Blossom Time, Orange or Grape ½ Gallon Carton 29¢
Fruit Drink Joyett, Grape, Orange-Strawberry, or Orange—½ Gallon Bottle 49¢
Hawaiian Punch Red—46-oz. Can 3 for $1
Burgermeister Beer 11-oz. Can 6 for $1.17
Instant Coffee Airway—12-oz. Glass $1.09

BROWN DERBY BEER
(½ Case 12 . . . 12-oz. Cans . . . $1.57)
(Full Case 24 . . . 12-oz. Cans . . . $2.99)
12-oz. Can 6 for 79¢

Bakery Dept. Values

Coffee Cake Svenhard's, Cherry Wreath, Filled Pastry Ringed with Cherries and Strizel—(Regular 69c) Each 64¢
Cookies Busy Baker, Family Assortment 24-oz. Package 49¢
Snack Crackers Busy Baker 1-lb. Package 2 for 65¢

Dairy Section Values

Cottage Cheese Lucerne—Pint Ctn. (Quart Carton 57c) 29¢
Ice Cream Snow Star, Vanilla or Neapolitan—2-Gal. Ctn. $2.29
Salads Lucerne, Potato, Macaroni, Cole Slaw—Pint Carton 3 for $1
Cheese Safeway Brand or Dutch Mill, Sliced Amer., Pimento or Swiss—8-oz. Pkg. 29¢
Kraft Cheese American or Swiss Slices—8-oz. Pkg. 3 for $1

COMBINATION ORANGE & VANILLA
Sherbet-Ice Cream
LUCERNE ½ GALLON 49¢

Orange Juice Bel-air Brand 6-oz. Can 6 for 89¢
Lemonade Scotch Treat 6-oz. Can 3 for 29¢
Dinners Banquet—Chicken, Turkey, Beef, Chopped Beef, or Ham 11-oz. Size—Each 49¢
Apple Pie Bel-air Brand 8-Inch (24-oz. Size) 39¢

Cream O' The Crop
GRADE AA EGGS
ALWAYS COUNTRY-FRESH AT YOUR SAFEWAY STORE
LARGE Carton Dozen 45¢
Medium Size . . . Dozen 39c
Extra-Large . . . Dozen 49c

Garden Center Prices Effective Thru Tuesday, September 4

BLUE CHIP STAMPS Given On All Garden Center Purchases!

***Pyracantha** Large Red Berries . . . Beautiful Full Plants . . . Gallon Can Size Each 69¢

Skinless FRANKS

Safeway "Somerset" All Meat, or All Beef

Lb. 53¢

SAFEWAY, Armour or Dubuque All Meat

Lb. 49¢

Barbecue Franks Hog Casings 2 Lb. Bag 89¢

More Meats For Picture-Perfect Meals . . .

Be Sure Of The "BEST" Holiday Meals . . . Shop Safeway!

New York Steaks	Boneless, U.S.D.A. "Choice" Grade Steer Beef—Lb.	$1.89
Top Sirloin Steaks	Boneless, U.S.D.A. "Choice" Grade Steer Beef—Lb.	$1.69
Boneless Fillet Steaks	U.S.D.A. "Choice" Steer Beef—Lb.	$2.39
Ground Beef	Uniform High Quality—Always Fresh—Lb. (Ground Chuck, Freshly Ground—Lb. 79c)	49¢
Captain's Choice Trout	12-oz. Package	59¢
Italian Dry Salami	9-oz. Chubs—Each (Sliced, 6-oz. Pkg.—Each 59c)	69¢
Beef Liver	Sliced, Select Quality or CHICKEN LIVERS—Lb.	59¢

VALUES!

Heinz Relish Hot Dog or Hamburger 11-oz. Glass 29¢

Barbecue Sauce Kraft 18-oz. Glass 39¢

Dill Pickles Fresh Pack, Zippy, Kosher Dills—22-oz. Glass 2 for 69¢

CLOSED LABOR DAY!
You'll Need Extra Milk, Bread, Coffee, Eggs, Etc. Get 'Em At Safeway... Save!

Mayonnaise Nu Made (Deal) 24-oz. Jar 29¢

Van Camp Beans Family Size 52-oz. Can 39¢

Cheese Spread Gold Nugget or Van Zee 2-lb. Package 59¢

Lucerne Butter Grade AA, 1st Quality, Cubes—1-lb. Carton 69¢

Shortening Royal Satin 3 Lb. Can 59¢

Juice Drink Lalani, Pineapple-Grapefruit 46-oz. Can 4 for 89¢

Biscuit Mix Mrs. Wright's—40-oz. Package 29¢

Briquets CHARCOAL—Broil Et 20 Lb. Bag 99¢

Seedless or Italia GRAPES
Big, Fresh Bunches
5 Lbs. 49¢

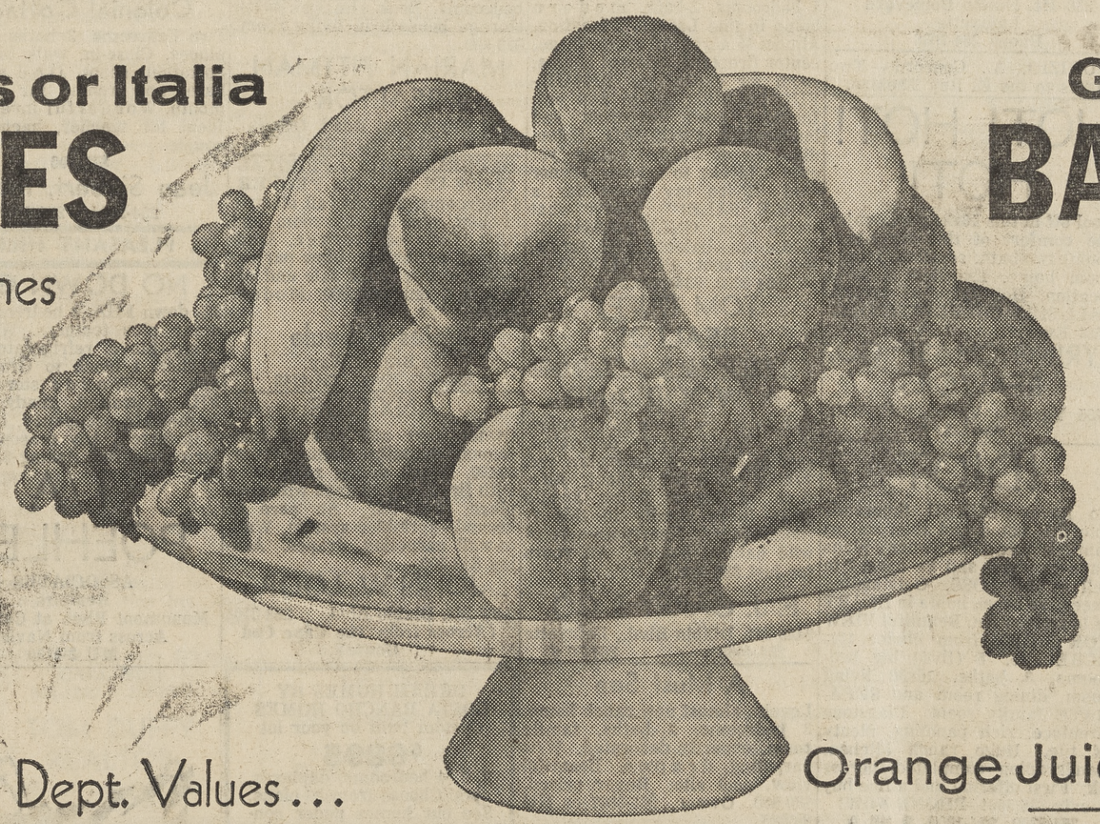

Golden-Ripe BANANAS
Choice Fruit!
3 Lbs. 25¢

Orange Juice Vita-Pakt, In Decanter-Type No Return Quart Bottle 49¢

BARTLETT PEARS • NECTARINES
Lake County's Finest Le Grande
—OR—
FREESTONE PEACHES Your Choice 3 Lbs. 49¢

PEANUTS JUMBO Fresh Roasted Virginia's Finest! (Single Pound 35c) 3 Lbs. $1

More Produce Dept. Values...

Lettuce Red or Romaine 3 for 25¢

Peppers Fancy Green Bell 2 Lbs. 29¢

Torpedo Onions Red—Lb. 10¢

Celery Large Fresh Green Stalks... Nice 'n' Crisp—Each 15¢

PEAT • NITRO
Soil Conditioner Odorless Compost
2 CUBIC FOOT BAGS

Redwood Mulch
20-POUND BAG
Your Choice —Each 79¢

LOAMITE 20-lb. Bag $1.98

Miscellaneous

Tomato Paste	Hunt's—6-oz. Can	8 for $1
Paper Plates	Sandware—Pkg. of 150	$1.49
Baking Cups	Betty Brite—Pkg. of 85	15c
Pineapple Juice	Dole—46-oz. Can	3 for 89c
Crushed Pineapple	Dole 13½-oz. Can	2 for 49c
Mushrooms	Quaker State, Pieces & Stems—4-oz. Can	2 for 69c
Snap-off Bags	10-Inch x 14-Inch Lion—Package of 20	49c
Chiffon Tissue	2 Roll Package	29c
Ivory Soap	Large Bar	2 for 37c
Zest Soap	Regular Bar	2 for 33c

ALL DETERGENT Condensed (Deal) 3-lb. Package 69¢

LIQUID LUX Detergent (Deal) 22-oz. Plastic Bottle 57¢

NEW BLUE WISK Detergent (Deal) ½-Gallon Can $1.33
(Wisk Detergent . . . (Deal) Quart Can 69c)

Dubuque CANNED FOODS

Potted Meat	3-oz. Can	10¢
Chopped Ham	12-oz. Can	49¢
Vienna Sausage	4-oz. Can	5 for $1
Corned Beef Hash	15-oz. Can	39¢
Chili Con Carne	With Beans 15½-oz. Can	3 for $1

PRICES EFFECTIVE WED. THRU SAT., AUG. 29, 30, 31, SEPT. 1
In Lafayette, Walnut Creek, Rheem, Orinda, Martinez, San Ramon, Danville and Concord

Pooch DRY PET FOOD 10-lb. Bag $1.29

Red Heart DOG FOOD 16-oz. Can 6 for 89¢

Puss 'n Boots Meat Flavor—15½-oz. Can (8-oz. Can 3 for 29c) 6 for 89¢

NBC Milk Bone SMALL or LARGE BISCUITS (Deal) Pkg. 2 for 69¢

SAFEWAY

***Aralias** Extra Large Plants . . . Excellent For Shaded Areas . . . Regularly $1.39 . . . NOW Each 97¢

*Nursery Items Available Only at Lafayette Safeway Garden Center
3540 MT. DIABLO BOULEVARD

SUN
Classified Ads

ADS appear in 5 papers during the week: WEDNESDAY: Sun Shopping News. FRIDAY: Pleasant Hill Sun, Walnut Creek Sun, Lafayette Sun and Orinda Sun.
RATES: 14 words for $1.60, each additional word 10c (in 5 word groups). Same ad with no changes: Second insertion 90c; 3rd insertion and thereafter 70c in three runs. Wednesday and Friday papers are 1 insertion.
BARGAIN COUNTER: Payable in advance: 10 words, 2 insertions for $1.70 for articles valued at not more than $20. 50c refund if articles sell first insertion.
DEADLNES: Tues. 10 a.m., Mon. 4:00 for canceling ads. Fri. 5 p.m. to place or cancel classification 68 and 69. Too Late to Classify, Tues. noon. Class Displays, noon Monday
TELEPHONES: 934-5000, 284-4444, 254-4444.

SUN INDEX

1. REAL ESTATE
3. ALAMO
4. CONCORD
5. DANVILLE
7. LAFAYETTE
8. ORINDA
10. PLEASANT HILL
11. RHEEM-MORAGA
12. WALNUT CREEK
13. LOTS & ACREAGE
14. REALTY WANTED
15. BUSINESS OPPORTUNTY
15A. INCOME PROPERTY
15B. DUPLEXES
16. LOANS
17. COMMERCIAL PROPERTY
18. MONEY WANTED
20. RENTALS
(a) Apts. unfurnished
(b) Apts. furnished
(c) Duplexes
(d) Rooms
21 HOMES FOR RENT
22. BUSINESS RENTALS
23. RENTALS WANTED
24. RESORTS
25. WILL TRADE
26. USED TRUCKS
27. IMPORTED AND SPORT CARS
28. NEW CARS
29. USED CARS
30. BOATS & TRAILERS
31. MUSICAL INSTRUMENTS
33. BARGAIN COUNTER
34. APPLIANCES
35. HOUSEHOLD GOODS
38. MISCELLANEOUS FOR SALE
39. MISCELLANEOUS WANTED
42. TEEN-AGE HELP
43. WORK WANTED
44. HELP WANTED
44A. MEN WANTED
44B. WOMEN WANTED
46. LOST AND FOUND
47. PETS AND SUPPLIES
49 EQUIPMENT RENTALS
50. NURSERY SCHOOLS
56. REST HOMES
58. PROFESSIONAL
60. INSTRUCTION
65. RIDES
66. PERSONALS
67. PERSONAL SERVICES
68. SERVICES HOME & GARDEN
69. SERVICES
70. TOO LATE TO CLASSIFY

1. REAL ESTATE

CABIN for sale. Pinecrest. Close to lake and ski area. 3 bedrooms, 2 baths. Completely furnished and winterized. Fine outdoor barbecue and Chinese oven. $25,000. Mrs. Robert K. Arbuckle, 44 Crest Road, Piedmont 11. OLympic 3-2424.

South Shore Lake Tahoe

By owner. Must sell beautiful new 6-unit, 1-bedroom furnished apartment house, completely occupied, good income. Asking $59,500 or make offer. Will carry papers after reasonable down payment. 254-3160.

RUG cleaning special. 9 x 12, $6.95. Free delivery. W/W carpeting, $19.85. W. H. Billingsley, 685-5931.

CADEN, J., Walnut Creek—Two passes to El Rey Theatre.

3. ALAMO

HEATED 20 x 40 pool on ½ acre. Approximately 2050 sq. ft., 4 bedrooms, 2½ baths, electric kitchen, large family room, curved driveway, 11 walnut trees. By owner, transferred. Sacrifice, $34,950. 934-1893.

BEAUTIFUL ORIENTAL GARDEN

Is the focal point of this charming 3 - bedroom, 2 - bath, shake roof home. Wall to wall carpets and drapes, delightful patio and natural fountain. Top location. $26,500.

Ray Henry, Realtor
3198 Danville Highway
Alamo 837-5566

ALAMO ACREAGE

Beautiful 9-acre parcels, $4500 per acre.

"HAL" CADDEL'S
VALLEY REALTY
3169 Danville Highway
CALL ANYTIME — ALAMO
934-1515 934-1516

4. CONCORD

NO DOWN PAYMENT

BRAND NEW 3-bedroom, 2-bath ranch home on a fine lot with panoramic **VIEW.** O'Keefe & Merritt kitchen, heavy shake roof, used brick fireplace, separate family room. Central heat and central refrigerated **AIR-CONDITIONING** system. Close to shopping and schools. **THIS IS A CLOSE-OUT AND A REAL BUY!** Full price ONLY $18,300. Monthly rent-like payments. **PHONE NOW!**

934-1300 254-8200
TOM DUFFY
REALTOR
2092 Monument Blvd., P.H.

TRANSFERRED; must sell ranch suburban by owner. 3 bedrooms, 2 baths, family room, has every convenience. Refinance—equity—2nd mortgage, name your deal, $20,200. MU 6-1822. 1239 Kasba.

4. CONCORD

A BEAUTY
15 MONTHS OLD
PRICE $16,950

Payments of $108 per month includes everything. G.I. exemption applied for. Assume 5¼% G.I. loan. Three-bedroom, two-bath, family dining room combination. Built-in electric kitchen, fireplace, hardwood floors, weatherstripping, fenced back yard.

DAVE ROCKWELL & ASSOCIATES
1234 MONUMENT BLVD.
685-2244

VACANT
3 BEDROOMS

1½ baths, good construction, electric built-in kitchen, no down GI or low down FHA. Just reduced in price to

$14,780
49'ER REALTY
686-0661
224 Concord Blvd., Concord
Open 7 days a week
8 a.m. - 9 p.m.

$750 DOWN

and $117 per month, including taxes, insurance on existing 5¾% FHA loan. Attractive 3-bedroom ranch type with fenced yard and shade trees. Conveniently located in good family neighborhood. Vacant, immediate occupancy.

$14,250
COLDWELL, BANKER & COMPANY
1377 Locust Street, Walnut Creek
934-1650

FOREST PARK CUSTOM BUILT

Three bedrooms, two baths, family room. Large built-in electric kitchen, wall to wall carpeting in living room and hall. Drapes included. Louvered shutters on bedroom windows, shake roof, forced air heating, wall and ceiling insulated. Fenced back yard with patio, sprinkler system and beautifully landscaped, owner anxious.

$23,950
FHA OR GI
DAVE ROCKWELL and ASSOCIATES
1234 MONUMENT BLVD.
685-2244

NO QUALIFICATION WOE JUST ASSUME, THEN GO!!

1400 Ft. of roominess including 12x20 family room and 4 bedrooms. Patio, well and pressure system. You won't want to leave this place, your new home, but if you do it's only walking distance to shopping. A CONCORD GEM!! at $15,975.

BILL HAYWARD
REALTOR
1534 Locust Street YE 5-3100

NUTHIN DOWN AND NUTHIN A MONTH

Means that you get just exactly that, nuthin'! Don't be fooled by gimmicks, a home is your finest investment, so take time to look at one of the finest homes on today's market. It has 4 BIG bedrooms, 2 full baths, heavy shake roof, all electric kitchen, central floor plan and situated on a nice large tree-covered lot. This quality built Rancher will finance either FHA or GI and at $19,950 the seller's loss will be your gain TODAY.

934-1300 254-8200
TOM DUFFY
REALTOR
2092 Monument Blvd., P.H.

ZIP! DIP! FLIP!

ZIP onto your motor scooter and hurry on over if you're pining for a pool of your own. Picture yourself enjoying a cool refreshing DIP in this 18 x 36 beauty. There's a bonus too! 3 bedrooms just a year and a half old, beautifully landscaped, and if you're lazy this is for you because the seller did all the work. You'll FLIP at the price—just $18,950 with $850 down to a new **FHA** loan. **HURRY, THIS WON'T LAST!**

934-1300 254-8200
TOM DUFFY
REALTOR
2092 Monument Blvd., P.H.

MUST sell next two weeks, 3 bedrooms, 2 baths, family room, electric kitchen, cul-de-sac, close to shopping and schools, $18,300. By owner, open house 'til sold. 957 Graney Ct.

4. CONCORD

BY OWNER

Vacant, newly decorated, 4-bedroom, 2-bath home. Quiet neighborhood. 1940 Heaton Circle, Concord. $13,750 or will trade for small 2-bedroom. For additional information, phone anytime 934-6101.

BY OWNER

UNDER FHA valuation. 3-bedroom and rumpus room. 2 baths. Forced air heat. Wired for 220. Newly decorated. Good neighborhood. Vacant. 1940 Heaton Circle, Concord. Key next door—1944 Heaton Circle. $13,950 with $450 down plus closing cost. Will trade for 2-bedroom home. Phone anytime. 934-6101.

FOR SALE by owner. 6 units, 2 bedroom apartments. Priced for quick sale. 3½ years old. Concord. 685-9809.

SAVE $ $

Payments less than rent, while building up your equity. NO DOWN G.I. or very small down payment to F.H.A. loan. Better than new ranch home for landscaping, fencing and extras are already in. 3 bedrooms, 2 baths. Large dining room. Built-in electric kitchen. Large breakfast area. Located on quiet court. All this for only $16,950. Don't miss this opportunity. Call today.

Highland Realty Co.
1252 Civic Drive, W.C.
934-4406 Eves., 934-3674

5. DANVILLE

YOUR BEST BUY AT $21,000

Lovely 3-bedroom, 2-bath ranch home, like new, electric kitchen, natural wood cabinets. Nice patio and landscaping. Fenced convenient location, attractive financing.

RAY HENRY, Realtor
3198 Danville Highway
Alamo 837-5566

SUNNY OFFERS

ONE OF DANVILLE'S NEATEST, immaculate inside and out. 3-bedroom home with 2 baths and family room, all electric kitchen with extra large oven, drapes and wall to wall carpeting in master bedroom included. In an area of fine homes, walking distance to shopping. Priced $28,500.

SUNNY READ
REALTOR
VE 7-4277; eves. 837-6895

DIABLO COUNTRY CLUB

Main house has 7 rooms, 3 bedrooms and 2 baths, guest house has 4 rooms, 1 bedroom, 1½ baths, completely redecorated by interior decorator. Located on tree lined entrance to Diablo Country Club.

EMERSON ASSOCIATES
3195 Danville Blvd.
837-9133 837-7777

$700 DOWN

For this freshly painted 4-bedroom ranch house. Beautiful landscaping, lovely trees, close to schools, new **FHA LOAN $15,800.**

ALAMO ASSOCIATES
REALTORS
3199 Danville Blvd.
VE 7-7292 ALAMO VE 7-2369

A FIRST OFFERING

2.5 acre hilltop estate. Large 8-room rambling ranch home. Fine wood paneling throughout. Built-ins galore. Electric kitchen. Dining plus family room. 2 fireplaces, 2½ baths, lovely 17 x 35 pool. Unsurpassed views in all directions. Complete privacy. $47,500.

RAY HENRY, Realtor
3198 Danville Highway
Alamo 837-5566

BACK TO SCHOOL IMMEDIATE OCCUPANCY

4 bedrooms, 2 baths, carpets and drapes, electric kitchen, family room, fenced-in yard; close to school, low down GI, can be assumed. Asking price $26,250.

"HAL" CADDEL'S
VALLEY REALTY
3169 Danville Highway
ALAMO CALL ANYTIME
934-1515 934-1516

3 BEDROOMS, 2 baths, carpets, drapes, landscaped. Large Doughboy pool and deck, optional. $23,950. VE 7-2905.

7. LAFAYETTE

UNDER $20,000

Quiet cul-de-sac oak tree setting. 3 bedrooms, fireplace, dining ell, close to town, fresh and clean.

P. L. Vacco & Co.
283-8215 376-4311

ORINDA

7. LAFAYETTE

A COMMANDING

and fascinating view of Lafayette Valley, yet close to transportation. A real chance to buy an expandable 2 bedroom home, large living room with fireplace, hardwood floors. Many cabinets PLUS built-in range and oven in kitchen. Separate laundry area off kitchen. Private sundeck. Submit your down. Only $17,500.

YOU LOVE

your children and want them to have the BEST in home environment and schooling. This 2-year-old 3 bedroom, 2 luxury bath, family room home is designed for ENJOYABLE LIVING and GRACIOUS ENTERTAINING. 2 fireplaces. Beautiful custom drapes and expensive carpeting included. A DREAM kitchen with natural cabinets, built-in range and oven, dishwasher and disposal, plus a large eating area. Large private patio for relaxing or casual entertaining. Attractively landscaped. We'll submit $3500 down. We enjoy showing this beautiful home. $33,500.

CAL-ESTATES CO.
REALTOR
Member: National Brokers Council
3471 Mt. Diablo Blvd.
Lafayette 283-8261

IMMEDIATE OCCUPANCY

Three-bedroom, two-bath ranch home in St. Mary's Orchards. Beautifully landscaped and maintained, with basketball standards, horseshoe pits, doll house, and sandbox. It's real value at just $23,950!

DIABLO ESTATES BEAUTY!

The house that has everything! Three bedrooms, two baths, separate dining room, beam ceiling living room, large family room, plus separate breakfast nook! Electric kitchen, shake roof, patio—BRAND NEW AT $29,850!

ORCHARD DELL RE-SALE

Applie-pie conditioned is this lovely level three-bedroom, two-bath re-sale. Owner leaving town, wants quick action—and he'll get it at only $26,950!

LARGE FOUR-BEDROOM—14 ranches on level lot: Four bedrooms, two baths, modern as tomorrow! All the latest conveniences in this new beauty at $27,950! Move fast!

LOW-PRICED FOUR

bedroom rancher! Quiet dead-end street of new homes in prime area. Two bath, electric kitchen, shake roof, patio. $26,750 (we invite you to shop and compare!) Then call

BILL GLOGOVAC
REALTOR
330 Mt. Diablo Boulevard
Lafayette
Phone 284-7033

D'URIZIO, A., Concord — Two passes to the El Rey Theatre.

HOT! HOT! HOT!

Cool off in this 16x34 pool—enjoy the comfort of this three-bedroom, two-bath, separate family room home. Excellent close-in location. Hot value at $27,950. CALL MRS. CULBERTSON, 283-6716 Eves.

EYRING-CHASE CO.
REALTORS
1465 Ygnacio Valley Rd., W.C.
934-5454

IDIOT

To have POURED thousands into this home and then sell at market price? The owner's plans have changed and he agrees to sell at this LOSS. Outstanding executive ranch home in HEART of town location. Beautiful VIEW FOR MILES from choice 1½-ACRE site. 5 (five) big bedrooms, 3 baths, 16x30 living room, dining room and SEPARATE family room. Flagstone fireplace, rich paneling, plenty of tile. Huge ranch kitchen. Landscaping completed, horses ok. First offering and a fine buy—only $36,500! **PHONE NOW!**
254-8200, 934-1300, 9 till 9

TOM DUFFY
REALTOR
3399 Mt. Diablo Blvd., Lafayette

$3000.00 DOWN

Walk to Parochial School—Three-bedroom, Two-Bath Family room. Perimeter Heat, Two fireplaces—Beautiful view. Call MRS. CULBERTSON, EVES., 283-6716.

EYRING-CHASE CO.
REALTORS
1465 Ygnacio Valley Rd., W.C.
934-5454

ORINDA

7. LAFAYETTE

LAST CHANCE

Before school starts to own this beautiful Marchant Rancher (the Cadillac of Houses). Drive by 801 Topper Lane, then ask yourself if you shouldn't phone for details on buying or trading in your smaller, older home for this beauty.

HILLSIDE REALTY
"At the Hillside Motel"
3758 Mt. Diablo Blvd.
Lafayette
383-8244 354-3161

BARGAIN BUILD!

in Burton Valley. Will build to suit on a wide selection of lots. (20 view and level lots). Prices start at $25,450. Ranch or contemporary. You need only 10% down payment to get what you want! If you already have plans or a sketch, bring them in and we will be glad to figure the price. Phone for details!

ROSS and KNIGHT
Realtors
3686 Mt. Diablo Blvd.
284-7002 Eve., 935-0275

GRAUL, P., Orinda—Two passes to the Park Theatre.

CLOSE IN

Walk to Lafayette's finest shops, schools from this immaculate rancher. 30-foot living room, 15x15 bedrooms, raised hearth fireplace, ceramic tile bath with vanity, breakfast nook. Separate laundry room. Sparkling hardwood floors. A BIG home. Oak and walnut shaded gardens. Completely level and fenced yard that's neat as a pin. A fantastic value at $20,200.

5 BEDROOMS — ORINDA'S finest neighborhood. Prestige Sleepy Hollow. This unusual, modern, 5 - bedroom, 3½ - bath home is a once in a lifetime find. Completely secluded on a ½ acre, oak studed lot. Slate stone entry, full electric kitchen, expensive wood paneling, circular drive. Two encircling decks afford inspiring views. Vacant. Immediate occupancy. Only $32,500.

Call 284-1122—ANYTIME
BONANZA
REALTY, INC.
3516 Golden Gate Way, Lafayette

Want Room to Breathe?

High on a hill overlooking Acalanes Valley. 3-bedroom, 2-bath, lovely landscaping, unusual patio with waterfalls, fish pond, a lovely place to entertain. Real country living all for $19,950. Call 283-8222 (evenings 934-1923)

McELROY
BAILEY and INGALLS
REALTORS
1177 Pleasant Hill Road, Lafayette

$18,950!

4 bedrooms, 2-bath, modern home in fine Lafayette location. Almost ½ acre. All rooms large, center fireplace, exposed beams, room for expansion. BEAUTIFUL condition inside and out. Includes good carpeting and landscaping FINISHED. Splendid view of wooded valley, yet only 2 blocks to school. Owner said "Price my home for a QUICK SALE!" That's what we've done. ONLY $18,950 with $900 down—balance FHA terms, less than rent. PHONE NOW!
254-8200, 934-1300, 9 till 9

TOM DUFFY
REALTOR
3399 Mt. Diablo Blvd., Lafayette

A WOODLAND

Retreat and a home you'll treasure. Distinctively decorated, custom designed floor plan and quality you'll brag about. Lifetime of happy living awaits some lucky family in this 7-room beauty. Nearly an acre of wild natural beauty. All yours for just $33,500.

E. J. CAREY & CO.
3425 Mt. Diablo Blvd., Lafayette
284-4463 284-7008

A Must See

Lovely, almost new ranch home. 3 bedrooms, 2 baths, family room, expertly decorated. W/w carpeting, drapes. Beautiful view, pool site. Buyer priced, $30,950. Owner. 283-3807 or MU 2-6882.

BUILDERS HOME. 3 bedrooms. 2 baths, family room, large living room, beamed ceiling, wood panel walls, dining room, large bedrooms, flagstone fireplace, shake roof, lots of closet space, close in, million dollar view, ½ acre. Owner. $26,500. 283-3262.

7. LAFAYETTE

8 RENTAL units, centrally located in Lafayette. Price just reduced. For information call OLympic 3-3965 or 5829 Ocean View Drive, Oakland

BEAUTIFUL oak tree setting, $2000 down. 4 bedrooms, 2 baths, separate dining, family room, immaculate throughout. Full price $20,600. 935-5351.

LOVELY modern ranch home, Burton Valley. 3 years old. 3 bedrooms, 2 baths, kitchen-family room combination. Separate rumpus room. Lovely oversize patio. $36,750. 283-6102.

SPRING HILL VALLEY

A choice level ½ acre with many fruit trees. A lovely ranch house with two large bedrooms and 2 baths. Large separate dining. A custom built home with many deluxe features. A perfect home for the addition of bedrooms and a family room. An excellent area. Children walk to Springhill school. Only $25,000.

SCOFIELD REALTOR
283-6239 Lafayette

MAGNIFICENT view, landscaped. New 3-bedroom, 2-bath, electric kitchen, dining room. By owner. 283-8918.

APPRAISED FHA, $19,500. Will sell under this figure for quick deal. 3 bedrooms, 2 baths, den, beautiful yard, 3369 Mildred Ln. Owner, 283-6669.

BY OWNER, don't miss this 4-bedroom, 3-bath home on ½ acre in beautiful Reliez Valley, near Walnut Hills Country Club. It's a steal for $29,000. Air-conditioned and sprinkling system. 934-4135.

3 BEDROOM, 2 bath, redwood contemporary, beamed ceilings, radiant heat, large patio, many trees, Springbrook area, near Acalanes and grammar schools, $21,000. By owner. 934-5007.

8. ORINDA

Open Sat. - Sun. 1 - 5

PERFECTLY LOCATED FOR THOSE WHO WANT ONLY THE BEST FOR THEIR CHILDREN. A well planned family home with 2200 square feet on cul-de-sac in exclusive Country Club district. CLOSE TO SCHOOLS, library, shopping, swimming and golf. 4½ bedrooms, 2 baths, lots of cubby holes for storage and play. Transferred. Now vacant, immediate occupancy. Asking $37,000, favorable financing. Take right off Camino Sobrante to 11 La Plaza.

Carl H. Bryant
Realtor
1339 Locust St.
Walnut Creek
935-2321

NEW LISTING

Picture book home in a charming, level, wooded, creek setting. Walking distance to Del Rey school and Miramonte High. 3 bedrooms or 2 and a den. White wall to wall carpeting in living, dining room, hall and 2 bedrooms. Book shelves with storage beneath in living room. $23,950.

MARIAN PITTMAN
REALTOR
232 Brookwood Road, Orinda
DIAL 254-4328

OFFERING FOR APPROVAL CLOSE-IN ORINDA PROPER

4 bedrooms, 2 baths, all electric kitchen, plus family room and BBQ. Gobs of storage, landscaped, sprinklers. View par excellence. For quick sale and occupancy, only $32,000. Modest down.

Boies & Soule
24 Bryant Way
254-4351 Eves. 254-4740

ANXIOUS

Owner says sell now. 3 bedrooms, 3 baths, living room, 30x20. Huge dining room, den with fireplace, rumpus with fireplace, wet bar. An acre of ground—sprinkler system. Wall-to-wall carpeting, drapes. Asking $42,500.

JOHN W. LOOP
3667 Mt. Diablo Blvd. 283-2101
(Across from The Cape Cod House)

DREAM HOMES BY COSTA RANCHO HOMES
Custom built on your lot
$6895
2, 3, 4 bedrooms, duplexes, apts. Choose from 20 plans. See our homes under construction or send for brochure. Excellent financing. Special Cal-Vet plans.
2151 Arnold Ind. Hwy., Con.
682-1544
C. O. BENDER
1367 Blvd. Way, W.C.
934-4148

8. ORINDA

BY OWNER—3-bedroom, 2-bath ranch style. Beamed ceiling, carpets, drapes, dishwasher, disposal, ½ acre view lot. $25,500. 254-8248.

BY OWNER. Charming ranch style home, just 6 years old, situated on level lot with outstanding view. 3 bedrooms, 2 baths, paneled family with fireplace, dining area, large living room, 2000 sq. ft. Home in excellent condition. Professionally landscaped, pool site. Fine residential area. $37,750. As little as $7500 down. 110 Scenic Dr., Orinda, 254-4859.

CHOICE LOTS

in **ORINDA** and **MORAGA,** suitable for level and split level homes. Will build to suit or choose your plans from our wide selection.
ARTHUR STRAND, BUILDER
934-5606; 376-5722

SALE or trade, Tiburon, beautiful modern residence, and income, waterfront, view, $110,000. By owner, 254-4074.

Last Call for School

Four BIG bedrooms with lots of closet space, two and one-half baths, electric kitchen, dead-end street. Children can walk to Village stores, library, post office, parochial school and grade school. School bus too. Many extras. $26,500.
FRANCES A. LAX, REALTOR
6 Bryant Way, Orinda
254-5865, 254-4178, 254-2850

VACANT

Lovely ranch style home nestled under spreading oaks. Large living room boasts cathedral ceiling. Like-new drapes and view of ivy covered porches. Wood paneled den plus 3 bedrooms. All electric kitchen. Better hurry. Low down.

P. L. Vacco & Co.
283-8215 376-4311

BY OWNER, transferred, 4 bedrooms, 2 baths. Landscaped, level lot, fenced, patio. Orchard Dell. #7 Thune Ave., Moraga. 376-5086.

4-BEDROOM, 2-bath, w/w carpeting, drapes, electric kitchen, 1900 feet, 2 patios, aluminum overhang. 5% 30-year loan, $26,200. 376-4352.

A Lot for the Money

2800 sq. ft. in this spacious older split level house close to the crossroads. 4 bedrooms, 3 baths, large recreation room. Landscaped for easy maintenance. Priced $32,500.

Four-Bedroom Contemporary

with electric kitchen, BBQ in family room, nicely landscaped, patio and play yard, close to Glorietta School. Under $28,000.

NAN STEWART
REALTOR
6 Bryant Way, Orinda
254-4422 254-5173

Colonial Cottage

Two bedrooms, 3 baths, 2 fireplaces. Close-in, walk to transportation, shops. One room, bath, now rented for $70 per month. Wonderful investment. Ideal for teacher, bachelor or couple.

$17,500
Jean Siebert, Realtor
254-3604 254-4464

10. PLEASANT HILL

NO DOWN G.I.

3% down FHA. 3 bedrooms with many plus features. Well and pump. Stove, refrigerator, dishwasher. 1 block to Greyhound, and new Wards store. Fully FHA appraised, ready to go. Immediate occupancy, owner transferred. Any reasonable offer considered. Asking $14,950.

T/A POEHLER
ASSOCIATES
Realtors
Monument Blvd. at Carey Dr.
Across from Navlet's
MU 2-4150

10. PLEASANT HILL

A THRILL

to move into your own brand, new home. Men, your wives will be thrilled to see and live in this spacious, 3 - bedroom, 2 deluxe bath, family room home. Personally selected colors throughout. Kitchen has natural cabinets, built-in range and oven, dishwasher and disposal. Builder has planted the front lawn and installed sprinklers PLUS he has fenced the back yard. Close to schools, convenient to transportation. Let us show you this jewel. $21,950.

CAL-ESTATES CO.
REALTOR
Member: National Brokers Council
3471 Mt. Diablo Blvd.
Lafayette 283-8261

BY OWNER, 2 bedrooms, insulated, redecorated, patio, canal water, quiet, convenient location, 934-0827.

11. RHEEM-MORAGA

BY OWNER. 3 bedrooms, 2 baths, 2 fireplaces, secluded patios, carpeting and draperies included. Asking $27,500. 276-4696

12. WALNUT CREEK

SPEAKING
OF REAL ESTATE . . .

ABSOLUTELY CHARMING . . . older country home. 2 bedrooms, plus large den with fireplace. Could be a guest bedroom or study. Built-in TV, sewing room, new central heating system. Extensive outdoor entertaining area with arbor covered patio and COOK-OUT ROOM.....$20,900

REFRESHINGLY NEW . . . Island designed kitchen with range and oven . . . Shake roof, oak floors, central heat, 2-car garage, family room . . . three bedrooms, 2 baths, situated south of town on non-through street. SEE IT! $21,500

PLUSH HOME . . . manicured garden . . . must be seen to be appreciated, such a beautiful combination of house and garden. 3 bedrooms, 2 baths, huge separate family room with large second fireplace. Private patio with lots of shrubs, outdoor lighting. Well and pump....$27,950

BILL HAYWARD
REALTOR
1534 Locust St. YE 5-3100

DARE TO BE DIFFERENT

If you like ranch houses DON'T CALL! This is strictly contemporary with a cantilevered roof, unique floor plan! 4 bedrooms, 2 baths, electric kitchen. Glass wall living and dining rooms. 20x40 filtered and heated pool; dressing room, pool shower. 3 patios. Secluded level lot, but just minutes from Main St. NEEDS CARE, owner away. IMMEDIATE OCCUPANCY. Offered at $26,900.

GOING BACK TO HOLLAND

Spacious 3 bedroom home on large lot now for sale. Large living room. Separate dining room. Big breakfast bay. Laundry room. Central furnace. Large patio. EXPANDABLE partly finished room. $18,850. CALL NOW.

Phone 934-7641 anytime
Barney Gilbert
Realtor
1410 N. Main St., Walnut Creek

BIG FAMILY

NEED LOTS of room, worried about raising the down payment, then drive by this new listing at 110 Norlyn Drive—IT'S VACANT, get out of the car, peek in the windows; better yet, we'll meet you; bring the kids, they can skid on the shiny oak floors and yell their bloomin' heads off. More details by phoning Mrs. Sherrod. Eves. 283-6322.

HILLSIDE REALTY
"At the Hillside Motel"
3758 Mt. Diablo Blvd.
Lafayette 283-8244

VERY LOVELY

A charming brick and rustic three-bedroom, lovely formal living room, SEPARATE DINING ROOM, tranquil patio area, well landscaped, spotless interior. Parkmead area. A rare beauty for $21,500. Large loan can be available.

MODIFIED FOUR

One year old, built-in electric kitchen, large yard, walk to schools, nice family area. SMALL DOWN. $18,250.

OLDER AND ROOMIER

Four bedrooms, two baths, with large play area, patio, big trees and shrubs, near schools and shopping. Needs a little "perkin' " up, hence the good price of $19,250. For appointment, call

FRANK KEEFE, Realtor
1330 LOCUST YE 5-6200

SLEEPY HOLLOW SCHOOL

This beautiful 4 bedroom home is in need of a family in time for school. Complete with 3 baths, two fireplaces, wet bar, inside BBQ, ½ acre plus in the Oaks. 40 minutes to San Francisco, 4-5 minutes to shopping. Transferred owner must sacrifice. Near new large ranch home. **$43,900.**

Evenings call, Sam Ballard, 254-5134

ROSS & KNIGHT, Realtors
16 Orinda Way 254-8250

HOW ARE YOU GOING TO KNOW IF THE PRICE IS RIGHT?

You certainly don't want to pay too much for the home you buy. On the other hand, you don't want a "bargain" house that will cause you trouble and expense in the future. How can you know if the price is right? By getting the opinion of someone who is able to judge real estate value. That man is a Realtor. He's an expert in every phase of buying and selling real estate and his advice can be depended upon. A realtor is qualified by experience, knowledge and reputation and is bound by a strict code of ethics. Let a Realtor help you buy your new home.

CONTRA COSTA
REAL ESTATE BOARD

12. WALNUT CREEK

74 Amberwood Lane

(formerly Arkell Road) 8 rooms, 3 bedrooms, 2 baths, sprinklers, 501 nylon carpets, soft water well! Double drive, custom built as contractor's own. Must see! Make offer.

$29,500
49'ER REALTY
686-0661
2224 Concord Blvd., Concord
Open 7 days a week
8 a.m. - 9 p.m.

Walnut Creek South

Something unusually nice and quite different. Nearly one acre of beautiful walnut trees. 2 building lots, one has a 2-bedroom cottage with 1½ baths. Kitchen is a dream, enclosed patio. Many lovely shrubs, nice workshop. Great for weekends or a place to live while you build your new home. Future speculative value. Now only $22,000. To see call 935-7100.

McELROY
BAILEY and INGALLS
REALTORS
1332 Main Street, Walnut Creek

EICHLERS

Three to choose from—excellent floor plans and nicely landscaped.

$22,000 TO $27,000
Near school and community pool.
EYRING-CHASE CO.
REALTORS
1465 Ygnacio Valley Rd., W.C.
934-5454

CITY LIMITS
3 bedrooms, 1-bath ranch home. Separate dining, separate laundry. Has extra storage, 2-car garage. Redwood rustic exterior, lath and plaster interior. 2 oversize walk-in closets in each bedroom. Located on tree-shaded lot, best priced house in area at $15,950.
DIXON & KLAUSNER
REALTORS
934-2900; evenings 934-5149

MULTIPLES!!!

WALNUT CREEK — Older TRIPLEX. Good return, room to expand. $1500 DOWN will handle $14,950

LAFAYETTE — BEST BUY!! 1 year young — quality construction — spacious rooms — good parking — walk to town. ALL REASONABLE FINANCING AVAILABLE — FULL TENANCY ..... ONLY $47,000

We also have duplexes and large TOWN HOUSE 4's.
CALL
T/A POEHLER ASSOCIATES
REALTORS
Monument Blvd. at Carey Dr.
682-4150

FIRST TIME ADVERTISED

Immaculate inside and out, 3 bedrooms, 2 baths, family room, electric kitchen. Tice Valley location with privacy. REPEAT IMMACULATE. Asking $25,950.
LEE GRABEL CO.
ALAMO 837-7286

WALK TO SHOP

From lovely modern home. 3 bedrooms, 2 baths. Beautiful condition. Carpeting and draperies. Landscaped, fenced. Wonderful view. Convenient location for shopping, churches and bus. Only $18,500. Call
Highland Realty Co.
1252 Civic Drive, W.C.
934-4406 Eves. 934-3674

When Day is Done

You will enjoy the seclusion and comforts this small estate offers. Near everything, but also close to nature, birds, deer, etc. Beautiful landscaped acre with tremendous oak tree to view from large garden and breakfast rooms. Designed by a top architect. No expense spared. Seeing is believing. Call 935-7100 (evenings 284-7371)

McELROY
BAILEY and INGALLS
REALTORS
1332 Main Street, Walnut Creek

BY OWNER, one plus acres, 2 story cape cod, 3 bedrooms, 2 baths, wall to wall braided carpeting, wall paper, dishwasher. Stones throw to community pool. $23,750. 935-2359.

12. WALNUT CREEK

CLEAN out your garage, then dial 934-5000 and place a want ad in The Sun to sell all those no longer needed items.

EICHLER—3-bedroom, 2 baths, family room, coolers, $2500 down. 197 Los Cerros Ave.

BY OWNER, spacious 3 bed room, prime residential area, large living room, separate laundry, brick patio. Schools, shopping, well, sprinkler system, tree shaded lot, $17,250. 934-3684.

CUSTOM BUILT

Architect-designed for the FABULOUS 360° view. Complete luxury detailing throughout 2300 square feet for living area. Planned on large scale for executive entertaining and gracious living. Ceramic tile entry. Thick, luscious carpeting. Hi-Fi system, even for outdoor entertaining. HUGE game room. Outstandingly beautiful built-in kitchen. Large breakfast room. 4 bedrooms, 2 luxury baths. Huge parking area for guests. If you are looking for a home of distinction you must see this unusually beautiful NEW home. $39,850. Call
Highland Realty Co.
1252 Civic Drive, W. C.
934-4406; Eves 934-3674

STEAD, Z., Lafayette — Two passes to the Park Theatre.

4 BEDROOMS MOVE IN NOW

TWO new 4-bedroom homes for sale. Located in the Walnut Heights area. Exactly 3 minutes from the Broadway shopping center. One block from the elementary school. A CLOSE TO EVERYTHING location.
One home is a Frosty-Pink 4-bedroom, 2½-bath heavy shake-roofed rancher. Designed for the family which knows the need of space. Two fireplaces, fully insulated, huge family room featuring a bar, utility room and ½ bath. This home has many extras. With landscaping in the front, wall to wall carpeting, it is priced at $33,950. 20% conventional financing.
The other home is a split level, heavy shake roofed contemporary ranch home. Upper level has 3 bedrooms, 2 full baths, spacious dining area and a space saver kitchen with breakfast nook. Downstairs is a huge family room, utility room, big bedroom or den with a full bath. Ideal pool site off the family room. This home is landscaped in the front, and carpeted with many necessary extras. Full sales price $35,950 with 20% conventional financing available.
For complete details call us now, for we can move you in before school starts.
IRVIN DEUTSCHER COMPANY
3409 Mt. Diablo Blvd.
Lafayette, Calif.
284-7151 934-9500

SAVE $1500 — beautiful 3 - bedroom ranch style home by owner. 124 Greenwood Circle. 934-4902.

EICHLER 3-BEDROOM, 2-bath, family room, ½ block to school, large lot. $22,950. 935-4249 evenings.

Long - Low - Lovely

Quality ranch home on impressive corner lot. Extra large rumpus room. Built-in electric kitchen. Charming breakfast room. 3 bedrooms, 2 baths. Secluded patio. This home shows quality throughout and is beautifully cared for. Price just REDUCED to $25,950. Call
Highland Realty Co.
1252 Civic Drive, W.C.
934-4406 Eves. 934-3674

REDUCED!

IMMEDIATE POSSESSION!

For rise in value, select this modestly priced home. 3 spacious bedrooms, electric kitchen, large living area with fireplace. Fenced 100x100 lot with own well. Try this low down and less than rent like payments.
FULL PRICE only $13,900
CALL NOW
934-1300 254-8200
TOM DUFFY
REALTOR
2092 Monument Blvd.
Pleasant Hill

13. LOTS & ACREAGE

LOOKING FOR A NEW HOME?
Let us build on your lot
Good financing, prompt service, free estimates.
WALT LANGRIDGE
Cal-West Construction
934-3727 686-1600

BY OWNER—beautiful building site in Upper Happy Valley, approximately 1 acre walnut orchard. All utilities and sewer. 254-4154.

EIGHT view lots, all utilities in, East Bay water. Low down payments. Reasonable. DeTar, owner, 283-8731 or LA 4-0287.

LOT. Top location on St. Mary's Road. Can be 2 lots. 1 acre plus. Level. Full price $7000. Owner. 283-6839.

BY OWNER: Castle Crest Road south of Walnut Creek, ½ acre gentle downslope, $6500. Trees, lovely outlook, utilities, convenient to freeway, shopping district. 935-6508 evenings.

PLEASANT HILL ½ ACRE - $3000

Terms $500 down, $50 per month. You'll love the view, privacy and a near level slope of this 100 x 227 ft. lot.
BILL ELLINGSEN
1472 CYPRESS
935-8383

BURR, R., Walnut Creek—Two passes to the El Rey Theatre.

WANTED FILL

Even the greediest goop will give away what he doesn't want himself. Let us fill your low lot on shares or we will buy as we have 20,000 yards of dirt to get rid of. Broker cooperation invited.
FOULDS REALTY
3240 Mt. Diablo Blvd.
YE 5-5972

Lafayette, 4 lovely lots for the small builder, ½ acre each. 50% subordination. Call 283-8222 (evenings 934-1923)
BAILEY & INGALLS
McELROY,
1177 Pleasant Hill Road,
Lafayette

14. REALTY WANTED

THE BEST COSTS NO MORE

SERVICE
FAST SALES
EFFICIENT ESCROWS
FREE SALES ESTIMATES
4 AREA OFFICES TO SELL TODAY
CALL
E. J. CAREY
REALTORS
LAF. 284-4463 W.C. 934-2551
LAF. 284-7008 DAN. 837-5564

15. Business Opportunity

BATTERY business in Redwood City for sale, or will trade for home or property in commercial zone in Contra Costa County. EM 8-3227.

16. LOANS

ATTENTION

FIRST-SECOND TRUST DEEDS
FROM $1000 TO $100,000
ANY AREA—ANY CONDITION
ENGLE REALTY & INVESTMENT CO.
1880 Mt. Diablo Blvd., W.C.
LOAN BROKER: 934-3315
444-7664

IMMEDIATE CASH
1st or 2nd Loans
On homes, vacant land, income property—Large or small
Life Insurance Funds 6%
Trust deeds purchased
Marion Home Loan Corp.
Phone Now—934-6101

15a. INCOME PROPERTY

DUPLEX, ranch style, close in location, near schools and hospital. Landscaped, fenced yard, only $19,500. Owner. 837-2308.

17. Commercial Property

LAFAYETTE, 4 plex with 3 - 2 bedroom apartments and a 3 bedroom, 2 bath unit. Priced for a quick sale, $6000 down will handle. Includes use of swim pool. Hurry! 284-4205.

Reduced $10,000

For quick sale! Desolving partnership offers new business-professional building at cost. A rare opportunity for an investor. Full price $32,950. Alice Miller, Hamlin Realty, 284-7244, 283-3122.

20a. Apts. Unfurnished

BEAUTIFUL CAPRI

Air-conditioned—furnished or unfurnished 1-bedroom apartments. Beautiful large patio, heated pool. Walking distance. From $95. Adults. 1200 Alpine Rd., Walnut Creek. 934-4328.

WALNUT CREEK, 1 bedroom, stove, refrigerator, garage, walking distance to town. 935-5646.

ROOMY 2-bedroom, Lafayette, w/w carpets, drapes, electric kitchen, disposal, quiet. Near shopping, bus. 254-3845.

LARGE one-bedroom apartment, $95; ample cupboard space, electric kitchen, close transportation. 284-7775.

IDEAL 2 bedroom apartment. Compare for beauty, spaciousness, location. Stove, refrigerator, drapes, garage. 3626 Bickerstaff, Lafayette, 283-0532.

ALMOST finished, Colonial Manor. 20x40 heated pool, 1-2 bedrooms, 1-2 baths, private patios, built-ins, carpeting, heat, water, garbage. $99.50 up. 264 Douglas Lane off Oak Park. 934-6741, 837-2142.

LAFAYETTE, large 1-bedroom apartment, stove, refrigerator, $79 includes water, garbage. 3622 Bickerstaff. 284-7226 or OL 3-3965 collect.

DANVILLE court apartments, 2 bedrooms upstairs—living area down, private patios. Pool. Air-conditioned. Some furnished. 1 block to stores. $130 up. Call 837-9008. Diablo Road 2 blocks east of Danville Road.

POOL—ONLY 8 APARTMENTS. Like homes. Drapes, electric kitchen. Transportation, shopping. One bedroom, $110. 283-0548.

COMFORTABLE 2 bedrooms, deluxe features, quiet private street, water paid, children OK. $115. 935-4221.

LAFAYETTE — Deluxe 2-bedroom apartments — some furnished. Call for particulars. 283-6907.

MORAGA MANOR
Spacious semi-furnished one-bedroom, ample closets. Pool — view — pleasant — quiet. $110. 328 Rheem Blvd. 376-5875.

LAFAYETTE, 2 bedrooms, $95. Refrigerator, stove, garbage, water included. Near shopping and transportation. Children welcome. 935-2794.

2 - BEDROOM apartment, Danville, w/w carpet, electric kitchen, swimming pool, shopping. 837-6536.

THE PATIO APARTMENTS, 2-bedroom, carpeting, electric kitchen. Landscaped, patio. Adults. $90. 1540 Third Ave., Walnut Creek. 934-0704.

TAHITIAN apartments, 1416 Carleton, spacious 2 - bedroom, private yard, quiet street. $80-$85. 686-0355.

MODERN 1-bedroom unfurnished, stove and refrigerator, all utilities included, $80. 3661 Mt. Diablo Blvd. 283-8838.

LAFAYETTE. 1 bedroom, private patio, shop, bus 1 block, referigerator, stove. Pet, children welcome. $87. 964 Dolores Dr., 283-0619.

LAFAYETTE. Partly furnished, 1 bedroom studio apartment. Clean, quiet, private, view, carport. 284-4640.

3 ROOM cottage, large living room, stove, referigerator, utilities incl. $75. 284-7443.

LOWER apartment, 4 large rooms, fireplace, central heat, trees, yard fenced, $87.50. Phone 935-5048 after 2 p.m.

20b. Apts. Furnished

LAFAYETTE. Studio, furnished, with pool, references required. 934-9709.

20b. Apts. Furnished

BEAUTIFUL furnished studio apartment, swimming pool, garage. 1 block transportation, shopping, $90. Also weekly rates. 2750 N. Main St., Walnut Creek. 934-3243.

LAFAYETTE (downtown) large 2 room apartment. Ideal for working couple. $75. Lease. Also unfurnished, $70. 254-3849, 283-0769.

LAFAYETTE, bachelor apartment, $70, includes all utilities. 3622 Bickerstaff, 284-7226 or OL 3-3965 collect.

Cambridge Apts.

Spacious one - bedroom apartments. Furnished or unfurnished. Garbage paid. From $79.50.
2445A Park Ave.
Concord, Calif.
682-7781

MODERN 1-bedroom furnished apartment, all utilities included. $95. 3661 Mt. Diablo Boulevard, Lafayette. 283-8838.

STUDIO apartment, for one or two. Large view room, kitchenette, bath. Modern, private patio. $85 mo. includes utilities. 283-2654 eves., weekends.

ALAMO, large 1-bedroom apartment, furnished or unfurnished, 1 person or couple. 934-4906.

GENTLEMAN only, small cottage, completely furnished, utilities paid, rent reasonable, call after 5 p.m. 935-3607.

TEACHERS preferred! Two bachelor apartments. Everything included. Single adults only—school year lease. $65, $50. 934-6331.

FURNISHED apartment, wall to wall carpet. 3427 Golden Gate, Lafayette. 284-1928.

1-, 2- AND 3-ROOM apartments, 1 block shopping, transportation. 1680 Broadway Plaza, 934-3492.

20c. Duplexes

WALNUT CREEK, Carmel Drive, 2 bedrooms. 935-0924.

WALNUT CREEK, unfurnished, spacious, children welcome, garage, fenced yard, utilities, year lease. 1778 San Miguel.

LAFAYETTE, 1-bedroom. $90 includes appliances, water and garbage, plus private covered patio. 3630 Bickerstaff. 283-8177.

20d. Rooms

NICE ROOM with kitchen and living room privileges. Gentleman. 284-4760.

ROOM with kitchen privileges, close in Concord, woman. 686-2975.

ROOM, large, quiet, beautiful, private, close in, gentleman only. 283-6058.

CLOSE in Walnut Creek. Quiet room for employed woman or student. Kitchen privileges. 935-8274.

LARGE pleasant room, near transportation, employed woman preferred, living room privileges. 934-6060.

21. HOMES FOR RENT

UNFURNISHED 2-bedroom house with garage. Large fenced patio, adults, no pets, 1-year lease. $100. 934-3859.

WALNUT CREEK, downtown, 2 bedrooms, $110 per month. 935-4752.

ORINDA. 4 bedrooms, 3 baths, dining room, playroom, $250 including gardener. 254-0378, 254-0649.

TEMPORARY, bachelor (wife and children in Far East 1 year). Will share 4-bedroom Orinda home, Country Club side, lovely view. 254-4960.

WALNUT CREEK, 2 bedrooms, newly decorated, patio, fireplace, electric range and oven, refrigerator, disposal, $105 month, available 9/20. Mr. Dollahon, after 5 p.m. 935-7567.

DANVILLE, 3 bedrooms, 2 baths, electric kitchen, $155 per month. Agent, 837-5557.

CONCORD—2 bedrooms, unfurnished, large yard, 1 block from shopping center, 1800 Sunset, $90.

WANT to share Lafayette home with 2 working girls or college girls. 2 bedrooms, private bath, rent nominal if willing to assist with housework. 3 miles from Lafayette, same from Walnut Creek, 5 miles to Diablo College. 934-5236.

PLEASANT HILL, 3 bedroom home, fenced in yard, well for watering, $125. Call after 5 p.m. 935-5896.

2 BEDROOM home, wall to wall carpeting, drapes, stove. No pets. 1 months rent for redecorating. $100. MU 5-2216.

LAFAYETTE. 3 bedrooms, unfurnished, $175, furnished, $225. 1 year lease. References. 284-4570.

2 BEDROOM garden cottage, near stores, bus, utilities. Ideal for working couple, $95. 284-4670.

SMALL 2 bedroom cottage, quiet dead end street. Near bus. $68. 935-7262.

A VERY desirable level, sunny, 3-bedroom home. Central heat, large living room with fireplace, 2 blocks from business section of Lafayette. Rugs and drapes included. Couple preferred. References. Lease $150 monthly. OLympic 2-2105.

ORINDA home for lease. Rustic, 3 bedrooms, semi-furnished, established quiet neighborhood, 1 minute from Village, on school route. Call after 4 p.m., LA 4-4898.

INVESTMENT OF THE WEEK
EARN 10%
$4200 Second Deed of Trust on home in Walnut Creek. Payment of $135.53 including interest at 10%. Why take less?
Contra Costa Mortgage
1810B Willow Pass Rd.
Concord, Calif. 686-1000

21. HOMES FOR RENT

ALAMO, for lease, executive type 3 bedrooms, 2½ baths, large living room, dining room, electric kitchen and family room. Call 837-5205.

WALNUT Creek luxury home. 3 bedrooms, 2½ baths. Call Nelson 254-8555. TEmplebar 2-8886.

WOULD like congenial working couple to share home. 934-2873.

3-BEDROOM home, 1700 sq. ft. floor space. Phone 935-5048 after 2 p.m.

1-BEDROOM furnished cottage with garage, w/w carpet, electricity and water furnished, $90 per month; 1-year lease. No children, pets. 934-3859.

22. BUSINESS RENTALS

Lafayette Offices

Corner Moraga Boulevard and Moraga Road. Near new library. Modern, 650 square feet, air-conditioned. Plenty of parking. OLympic 4-2822 evenings, OLympic 5-8044 days.

OFFICE space and space large or small. Will finish as required. Reasonable. Parking area. 3402 Mt. Diablo, DeTar, owner, 283-8731 or LA 4-0287.

GOOD office space for rent. Phone 284-4606.

BEAUTY SHOP—Established 7 years, downtown Concord, partially equipped. Adequate parking. Available Sept. 1. References required. $90 to qualified party. 934-6322.

OFFICE. Top location, 3420 Mt. Diablo Blvd., Lafayette. $45 per month. 283-6839.

AIR-CONDITIONED auditorium ideal for large gatherings. 254-5211.

$50 PER MONTH. Air-conditioned office. See at 919 Village Center Rd., Lafayette. 284-7294.

LAFAYETTE shop or storage building, 500 sq. ft. $70 net includes water. Center of town. 283-2337.

ORINDA VILLAGE — Established business center. Retail stores and professional offices. Large parking. Orinda Village Realty, 105 Orinda Way, 254-4319 (Brokers invited.)

FOR LEASE: former Lafayette Sheriff's sub-station, adjacent to main fire station, 984 Moraga Road; ideal for professional or medical offices; parking space for 5 cars. For information contact G. E. Parkhill, 284-4762.

1. 5-room suite—prof.	$300 mo.
2. 4-room suite—prof.	250 mo.
3. 2-office suite—prof.	120 mo.
4. 1 office	60 mo.
5. Warehouse and offices	135 mo.
6. Auto repair—garage	250 mo.

Call Alice Miller, Hamlin Realty
284-7244 283-3122

23. RENTALS WANTED

30-YEAR-OLD couple with infant, General Motors Jr. Executive, transferring to Walnut Creek, Pleasant Hill Area, wish lease option, moderately priced home in nice residential area by Sept. 15. Call collect San Francisco, EVergreen 6-8939.

3 BEDROOM home, furnished or partly furnished, Walnut Creek area. Adults, references. 935-6619

24. RESORTS

SOUTH TAHOE — 3-bedroom summer home. Electric kitchen, furnace, fireplace. Available August 31 through September 15. 283-2637.

DONNER LAKE, 3 baths, $75 week, Labor Day week end, $30. References required. 685-8945.

TAHOE, beautiful lake view, new home, completely furnished, near Stateline, shops and beach. References required. 682-2280.

25. WILL TRADE

25 FT. Owens cabin cruiser, 1960, loaded with extras; for sale or trade for equity in property. 934-3890.

26. USED TRUCKS

1960
FORD
½-ton pickup, six cylinders, heater, wide box, extra sharp.
$1295
RETT - WHITE MOTOR SALES
1816 North Main, W.C. 934-0244

CHEVROLET ½-ton pickup, 1959. Hydramatic, V-8 deluxe cab, wide bed. $1125. Owner, 283-3807. See at Wilshire Station, Lafayette.

FORD, 1935 pickup, new '53 Merc. engine, new tires, paint, portable camper, make offer, excellent condition. 934-2464.

27. Imported & Sport Cars

VOLKSWAGEN, '60, sun roof, AM/FM radio, new tires, $1450, $450 down, balance $52 monthly. 284-4760.

1957 V.W. Kombie, clean 9-passenger, good condition, $815. 283-2749.

MG-TF, 1955, good condition, $950. Phone 685-7373.

PEUGEOT, '60, 403, excellent mechanical condition, $1200. 254-8197.

VOLKSWAGEN, 1959 sedan. Excellent condition. By original owner. Asking $1085. 254-8270.

SIMCA, '59 Aronde, 4 dr., good condition, $375 or offer. 934-5402.

CITROEN, DS19, 1957, PS-PB, hydra-clutch. Own the safest, most comfortable auto in the world. $800. 934-3285.

JAGUAR, 1959, XK150, convertible. Excellent condition. $2270. 376-5328.

29. USED CARS

1960 DODGE Dart 2-dr. hardtop. Automatic. A real beauty. Priced at only $1595.
BUTLER-CONTI, INC.
Dodge—Dart—Lancer
Dodge Trucks
3434 Mt. Diablo Blvd., Lafayette
284-4491

29. USED CARS

OLDSMOBILE, '61, F85 Cutlas, white, maroon interior, R/H, W/W, hydramatic, beautiful condition. 254-4136 evenings.

FALCON, '60, 2-door deluxe station wagon. W/W, r&h, stick shift, rack. Original owner. $1395. 376-5654.

CHEVROLET, 1952, needs body work, good transportation, $100 or best offer. 837-9320.

1959
FORD
Convertible, red with white top, automatic transmission, radio, heater power steering, sharp.
$1595
RETT - WHITE MOTOR SALES
1816 North Main, W.C. 934-0244

PONTIAC, 1958, 6 passenger station wagon, low mileage. This roomy car has over $1000 worth of extras, including factory air-conditioning. Will sacrifice for $1425. 837-2341.

55 FORD
9-passenger station wagon, radio, heater, standard transmission.
$495
Tujon's Used Cars
2072 Mt. Diablo, W.C.
935-0562 935-6666
Open evenings and weekends

NASH 1951 Ambassador 6, motor, battery, paint, tires fine condition, excellent 2nd car, $195. 934-3054, except Saturday.

1961 COMET 2-dr. sedan. Automatic. Excellent condition, a steal at $1845. Good Until 9 p.m. 8-31-62.
BUTLER-CONTI, INC.
Dodge——Dart—Lancer
Dodge Trucks
3434 Mt. Diablo Blvd., Lafayette
284-4491

CHEVROLET '57, 210 club coupe, 6 cyl, heater, power glide, looks new, $700. 376-5780, private party.

1961
PONTIAC
4-door Vista hardtop, automatic transmission, radio, heater, power steering, clean as a pin.
$2995
RETT - WHITE MOTOR SALES
1816 North Main, W.C. 934-0244

1959
LARK
V-8 Regal 4-door sedan, stick shift with overdrive, very nice car.
$1195
CENTURY MOTORS
STUDEBAKER-RENAULT-PEUGEOT
2100 N. MAIN ST., W.C.
935-7500

WANTED—'59 Dodge sedan or station wagon. Must be in top condition. Private party. Cash. 283-2275.

CHEVROLET, 1960 Impala convertible, blue, r/h, turbo drive, make offer. 935-5992.

1960
CHEVROLET
Convertible, automatic transmission, radio, heater. A black beauty with white top.
$2195
RETT - WHITE MOTOR SALES
1816 North Main, W.C. 934-0244

CHEVROLET, 1954, 2-door, standard transmission, $250. 934-5208.

PLYMOUTH 1960, 4 door Belvedere, all extras, excellent condition. $1250. Private party. 685-4267.

1961 FORD Galaxie 2-dr. hardtop. Full power, like new. $2195. Good until 9 p.m. 8-31-62.
BUTLER-CONTI, INC.
Dodge——Dart—Lancer
3434 Mt. Diablo Blvd., Lafayette
284-4491

1949 BUICK sedan, runs well, near new tires, dependable transportation. $75. YE 5-8060 any time.

1959
FORD
THAMES BUS
Ideal camper, only
$595
CENTURY MOTORS
STUDEBAKER-RENAULT-PEUGEOT
2100 N. MAIN ST., W.C.
935-7500

RANCH WAGON '54 Ford, good second or school car, $250. 376-4169.

FORD, 1957, Country Squire, 9 passenger, loaded, Fordomatic, low mileage, Thunderbird engine, r/h, new tires, owner, $825. 935-7188.

FALCON, 1961 station wagon deluxe trim, chrome rack, w/w tinted glass, R/H, standard transmission, two-tone blue. Excellent condition. $1775. Private party. 682-7257.

1959
FORD
9-passenger station wagon, country squire, automatic, power steering, radio, heater, black with red interior.
$1595
RETT - WHITE MOTOR SALES
1816 North Main, W.C. 934-0244

CHEVROLET, 1958, 2-door, V-8, powerglide, r/h, low mileage, A-1 condition, $1175. 685-5404.

CHEVROLET, '58 wagon, 348 engine, low mileage. Power brakes, steering. Powerglide. 254-8555.

29. USED CARS

1961
FORD
Ranch wagon, 4-door, automatic transmission, radio, heater, grey with white sidewalls.
$2195
RETT - WHITE MOTOR SALES
1816 North Main, W.C. 934-0244

1956 DODGE, rebuilt automatic transmission, 3-tone, tinted glass, w/w, r&h, $525 or best offer. 254-2288 after 5 p.m. or weekends.

AUTO WRECKING, D & F Auto Salvage, 685-7703.

1955
MERCURY
9-passenger station wagon, radio, heater; overdrive, excellent condition.
$695
CENTURY MOTORS
STUDEBAKER-RENAULT-PEUGEOT
2100 N. MAIN ST., W.C.
935-7500

1961
FALCON
2-door sedan, standard trim, automatic transmission, radio, heater, like new.
$1695
RETT - WHITE MOTOR SALES
1816 North Main, W.C. 934-0244

CHEVROLET, '55 Bel Air, hardtop, power pack, rebuilt engine and 4-barrel carburetor, good tires, Corvette cam, $600. 283-3171.

1960
CHEVROLET
Bel Air 4-door hardtop. Radio, heater, six cylinder, standard transmission, sharp.
$1595
RETT - WHITE MOTOR SALES
1816 North Main, W.C. 934-0244

'51 MERCURY, new battery, R/H W/W's good, needs motor work. Best offer. 284-4141.

55 MERCURY
9-passenger station wagon, radio, heater, automatic, overhauled.
$495
Tujon's Used Cars
2072 Mt. Diablo, W.C.
Open evenings and weekends
835-0562 935-6666

'61 VALIANT V200 - NEW
4 door sedan, pushbutton auto. transmission, R/H, W/W tires. 1300 actual miles. This car is owned by an elderly man who because of a stroke can no longer drive. Car has been in storage since last year. Best offer over $1875. No tax or license to pay. 283-0795 after 6 p.m.

1954
CHRYSLER
V-8, New Yorker deluxe, automatic transmission. Power steering, new engine and brakes, no down payment.
$23 Per Month
CENTURY MOTORS
STUDEBAKER-RENAULT-PEUGEOT
2100 N. MAIN ST., W.C.
935-7500

FORD, 1957 country sedan, 9 passenger station wagon. T-bird engine, r&h, power steering, tinted glass, excellent condition. $975. 376-4190.

1950 FORD convertible, good top, good condition, $150. 283-8557.

1955 FORD, good condition, $400. 254-4477.

FAIRLANE '57 300, stick 6, R/H, new engine, clutch, brakes, paint job, $700. 283-3061.

1959
MERCEDES BENZ
160 sedan, metallic blue, low mileage, near new condition, fully guaranteed.
CENTURY MOTORS
STUDEBAKER-RENAULT-PEUGEOT
2100 N. MAIN ST., W.C.
935-7500

BUYWORTHY USED CARS
61 CORVAIR MONZA.....$2095 automatic, a real beauty
62 CORVAIR, stick $2095
61 COMET 2-DR. SEDAN $1799 deluxe trim, automatic, special this week
57 FORD FAIRLANE 500....$899 2-door.
60 FORD GALAXIE $1599
60 PONTIAC CATALINA....$1949 2-door, automatic, power steering.
55 FORD STA. WAGON.....$499 4-door, automatic.
PLUS MANY GOOD TRANSPORTATION CARS TO CHOOSE FROM, $75 UP
San Ramon Motors, Inc.
2000 Danville Highway
San Ramon
VE 7-9151
Open Sundays and Evenings
Closed Mondays

1959
SIMCA
4-door sedan, clean as a pin, no down payment, only
$28 Per Month
CENTURY MOTORS
STUDEBAKER-RENAULT-PEUGEOT
2100 N. MAIN ST., W.C.
935-7500

VERSAILLES APARTMENTS

CENTRAL LAFAYETTE LOCATION
Shops, bus and school within 2 blocks.
BEAUTIFUL VIEWS
See entire Lafayette Valley from your living room picture window.
OVERSIZE APARTMENTS
Large rooms, walk-in closets, plenty of storage.
FULL ELECTRIC KITCHENS
Refrigerated air conditioning, ample heat.
PRIVATE PATIOS
Building also engineered for maximum visual privacy and sound-proofing.
1ST CLASS CABINETRY
Wall-to-wall carpeting and drapes. Plenty of parking.
REASONABLE RENTS
From $110.
998 THOMPSON ROAD, LAFAYETTE
Phone 283-0700

luxurious apartment homes . . .
. . . for discriminating adults
Lafayette
PATIO APARTMENTS

The very newest and finest apartment in Lafayette, sparkling, clear, heated, sunken swimming pool set amid lush gardens, spacious rooms, completely air conditioned, wall to wall wool carpeting, color coordinated draperies, cheerful kitchens with all fine appliances, cedar lined closets, private patio or balcony, fireplace. An impressive building and distinctive home for the family who insists on the best. Remarkable reasonable rentals.

Most convenient location in Lafayette . . . less than two blocks from major shopping center, theaters, library, bus depot and easy access to freeway.

PHONE: 284-4585
CORNER MORAGA ROAD AND BROOK STREET

29. USED CARS

CADILLAC, 1951, 4-door sedan, $225. VE 7-4380.

OLDSMOBILE, 88, 1956 sedan, R&H, clean, $500. 935-4158.

STRINGER, K., Orinda — Two passes to the Park Theatre.

FORD, 1955, convertible, straight stick. 935-3969.

1953 STUDEBAKER, hardtop sports model, $95. 254-0158.

30. BOATS & TRAILERS

NELSON, D., Concord — Two passes to the El Rey Theatre.

14-FOOT ski boat, motor, trailer, all equipment, leaving area, must sell before Sept. 1st. Best offer over $300. VE 7-4179.

16-FOOT Javlyn, 35 Johnson electric, like new, extras, $1195. 682-5578.

WIZARD 12 foot fiberglass. New 7½ horsepower engine and accessories. 934-9154.

FOLDING aluminum camp trailer. Sleeps 4. $275. Call after 5 p.m. 935-7077.

TRAILER HOME, 13'. Enjoy traveling or ideal guest accommodations. See. Consider offer. 935-5867.

16' RUNABOUT, 35-hp. electric Evinrude, trailer, ski equipment. 254-8563.

16', 1400 LBS., Teenee trailer, complete light tie downs, like new, $165. 685-2396.

17' CABIN cruiser with trailer, $395. 21'6" cabin cruiser with 25 HP Evinrude and trailer, $1100. 682-2437.

PALACE home trailer, 8'x27', modern shower, 1 bedroom $1000 935-2762 or 935-6083.

BRAND new '62 Evinrude 75 horse, electric shift. Regular $1098, sacrifice $795; 40 HP regular $820, sacrifice $600. 685-2396, 284-9953.

NEED BOATS
Cruisers Inboards
Outboards Ski boats
Many customers waiting

DIAMOND YACHT SALES
625-2582 before 6 p.m.

31. Musical Instruments

PIANOS

Ask us about **LESSONS—RENTALS PLAN.** Private lessons. Piano in the home for as little as $5.50 per week.

SHERMAN CLAY
1266 Broadway, W.C.
935-2244

IT'S THAT TIME AGAIN

SCHOOL BAND INSTRUMENTS
SALE OR RENT
10% DISCOUNT
OPEN EVENINGS

STURGEON STUDIOS
982 OAKLAND ST.
LAFAYETTE 283-6101

YOUR BEST BUY
PIANOS AND ORGANS
BUDGET TERMS
BALDWIN PIANO CO.
1321 N. Main St., W.C.
Open Friday nites 'til 9 p.m.

SUMMER SALE
SAVE $100 - $200 - $300
Hendrick Piano Co.
1245 S. Main, W.C. 934-9304
Open Friday eves. 'til 9 p.m.

PIANO, walnut, spinet, 2 years old, cost $695, sell $450. Perfect condition. 935-1981 evenings.

GOOD practice piano. Upright, painted white, $90. 284-4514.

B FLAT clarinet, excellent condition. 254-3429.

NEW concert grand chord organ and bench, $200. 837-2549.

SAXOPHONE, alto, best model Conn, used 6 months, call after 6:30. 935-0418.

UPRIGHT piano, $65 or offer. 284-7844.

33. BARGAIN COUNTER

ACCEPT cash or trading stamps, chrome dinette $20. 254-2691.

CLEAN used brick, 5½c each. 934-9633.

MATERNITY clothes, 25 pieces, $1 each, $15 all. 935-2128.

34. APPLIANCES

NORGE electric stove, oven, broiler, apartment size, exceptionally clean, $75 or offer. MU 6-5350 after 6 p.m.

34. APPLIANCES

REFRIGERATOR, Kelvinator, older model. Works good. Excellent for patio or pool area, $45. Call p.m., 254-2057.

MAYTAG washer, $60; Frigidaire, $40; gas range, $30; Youngstown kitchen sink cabinet, $40. 254-8609.

SEWING MACHINE—1962 model—repossessed. Zig-zag, buttonholes, sews on buttons, etc. Assume balance of only $34 at $5 per month. Phone 935-3719 for free home trial. Dart Appliance.

NEARLY new Superior four burner gas range with trash burner and broiler. $125. 254-2332.

TV, Hi-Fi, antennas, intercoms, sales and service. Lafayette Electronics, 283-6603.

REACH-IN box, Frigidaire, 6-door, 6' x 6' x 2', excellent running condition, $250. 284-4923.

HOTPOINT dishwasher, portable or under counter, front load. Hotpoint range, double oven, broiler, deep fat fryer, well, time clock. 934-0190.

WESTINGHOUSE Laundromat, fully automatic, excellent care, $35. 283-8645.

NORGE washer, used 4 months, full 9-lb. load, 2 cycles, $95. 934-9532.

TESTED APPROVED GUARANTEED APPLIANCES

SUPREME gas range, divided top, high broiler, glass door and oven $64.95
GIBSON double oven electric range, top of the line model with push buttons $69.95
MAYTAG automatic washer, gyrator action that really gets your clothes clean. Completely reconditioned..... $79.95

Your Frigidaire Dealer since 1948

BRUCE LEE APPLIANCES
OPEN MON. & FRI. EVENING
1444 Main St., W.C. 934-5600

SEWING machine, Singer, walnut cabinet, excellent condition, $37. 284-4172.

OCCIDENTAL gas range, good condition, $40. Electrolux cleaner, $10. Call 685-0651 after 5 p.m.

WRINGER washer, older Maytag, excellent condition. 685-4099.

GARBAGE disposal; Minute Maid dishwasher, regular price $369, asking $150. 228-2686.

PORTABLE dishwasher, 1960, deluxe Kitchen-Aid, perfect condition. Paid $279. Yours for $150. Phone 254-5587.

HOTPOINT, 39" electric stove, double oven, deep well cooker, excellent condition, $100. 686-3673

35. HOUSEHOLD GOODS

NEW kitchens, remodeling, appliances. Diablo Kitchens. Ray Arquette, 935-4262.

DINING room set, wood, buffet, 6 chairs, excellent condition, $50 —best offer. 935-6412.

MAPLE dinette; bedroom and living room furniture. 283-6071.

UPHOLSTERING, rugs, carpets. Reasonable. 934-2276.

TRADITIONAL sofa, rose, excellent condition. Foam rubber, reversible cushions, $85. 283-6513.

MISCELLANEOUS odds and too numerous to list, including small appliances, furniture. 934-6828.

CHROME and Formica kitchen table, leaf, 4 matching chairs, various blonde modern pieces, reasonable. 283-0549.

BLONDE furniture, sofa, $15; end tables, $2.50; coffee table, $7.50; chairs, $10; china cabinet, $35; buffet, $35; table and 4 chairs, $50. 283-2790.

BUILDER'S SACRIFICE
Model Home furniture at closeout prices for quick sale!
YE 5-4246

SETTEE, bamboo. 254-2493.

DUNCAN PHYFE sofa, excellent condition, $40; wing back sofa bed, $20. 254-5314.

KING SIZE tilt-back chairs, studio bed, opens to double size, all 3 pieces, $75. 283-6145.

NAUGAHYDE sofa and chair; dining table; card table and chairs; leather top tables; Wonder horse. 283-2993.

35. HOUSEHOLD GOODS

LARGE chrome dinette set, $20; twin mattresses, springs, $10 ea. set; Ironrite ironer, make offer. 283-3790.

BUNK beds, mattresses, guard rail, ladder, matching spreads. 3', 12-drawer dresser, matching desk, chair, cabinet, $105. 284-4121.

TV, 21" Magnavox, rolling stand, $45. 254-3747.

MOVING, mix-master, slide projector, room cooler, each $5. Maple buffet, hutch, table and chairs, $50. Sewing machine $25. Bed and Sealy springs $15. Bar stools, wing chair, tables, appliances, clothing, toys and books. Garage sale Friday thru Sunday 10 to 5 p.m. 1987 Reliez Valley Road or call 934-2678.

MOVING, Westinghouse frost-free refrigerator, excellent condition $70. Solid maple dinette table with 4 chairs $35. Car deliver, 934-4838.

SOFA, Lawson, foam cushions, custom linen slip cover, excellent condition, $35. 837-7761.

WARFIELD, K., Pleasant Hill—Two passes to the El Rey Theatre.

TURQUOISE hide-a-bed and chair, newly covered. 2 Duncan-Phyfe end tables, 1 coffee table, all for $125. MU 5-3984 mornings.

38. Miscellaneous For Sale

A Sweet Buy

Horse Manure unlimited
Aged or green (no straw)
Excellent compost material for use on roses, lawns, etc. 6 yards for $24, 3 yards for $15. Delivered.

BOB KEENEY
Buckeye Ranch
283-3846

MANURE. We have a type for every garden need. F-L Dairy Goat Farm, 501 Castle Rock Road. 935-5341.

PHOTO CENTER
NEW & USED
We Buy or Trade
RENTALS
PHOTO SUPPLIES
1325 Main, W.C.
934-7207 Open Fri. 'til 9

TOP SOIL—Sewage sludge, for brown lawns, new lawns. Contra Costa Treatment Plan, 682-5761.

H. MOFFETT loves frezer owners and vice versa. Payless Freezer Foods. 685-9211.

KARTS and parts. Ricks Karting & Mower Service, 685-7854.

POOL SUPPLIES AND EQUIPMENT
PERKIN'S MASONRY SUPPLY
612 MONUMENT BLVD.
Concord 685-5633

"HAPPY THE CLOWN" conducts your home party. Merry-go-round, magic, prizes, favors. $18. 686-1383.

HEY KIDS!
12 AND UNDER. Ride at Buckeye Ranch 1 hour for $1 on Fridays.
BOB KEENEY, 283-3846

VISIT HAGEN'S ANTIQUES IN BENICIA
We have one of the largest collections of antiques in the Bay Area. Our specialty, antique clocks.

FOR ANTIQUES, IT'S HAGEN'S IN BENICIA
Phone 1454 440 First St.
Open 6 days week, closed Sundays

RUG cleaning special. 9 x 12, $6.95. Free delivery. W/W carpeting, $19.85. W. H. Billingsley. 685-5931.

YOURSTONE, A., Lafayette — Two passes to the Park Theatre.

1962 ZIG-ZAG sewing machine in beautiful console. Embroidery stitches, button-holes, sews on buttons. Take over last 9 payments at $4.40 per month. Guaranteed. For free home trial, call anytime 685-0811.

ELKS CLUB — Walnut Creek available, dances, banquets, receptions. Attractive, private, reasonable. Ken Warfield, 935-1811.

38. Miscellaneous For Sale

August Clearance

Prices drastically reduced on new baby furniture, wheel goods, toys, clothing, etc. Huge savings guaranteed. Cribs, $16.95 and up; Portacribs, $20.95; playpens, $9.49; highchairs, $8.49; strollers, $12.95; 5-drawer chests, $15.95. Hundreds of bargains in new and used items. Rentals. Trade-ins accepted. Open evenings, Sundays.
JEAN'S BABY SHOP
2444 Grove, Oakland 444-5170

ANTENNA TIME!
Antennas, masts, rotors, etc. Check our prices before you buy. We sell for less. Use your Bank-Americard.
VALCO ELECTRONICS SUPPLY CO.
1492 Contra Costa Highway
Pleasant Hill 686-1535

WEDGEWOOD gas range, chrome top, $85. 38" fireplace screen, andirons, $15. Eves. 935-4646.

FENCE MATERIAL SPECIAL
Good Neighbor 4 ft.....54c ft.
Or 5 ft.....62c ft.
Hex Top 6 ft.....69c ft.
Cedar Boards, Redwood 4x4 and 2x4
DIABLO FENCE CO.
3459 Mt. Diablo Blvd., Lafayette
283-3605

ATTENTION CLUBS AND ORGANIZATIONS
Your club can raise money easily by selling NEW subscriptions to The Lafayette Sun, Orinda Sun, Walnut Creek Sun or Pleasant Hill Sun. For details, write or phone: 284-4444. The Sun, 1001 Oak Hill Road, Lafayette.

FOR your daily beauty care, call a beauty counselor. 934-9188 after 6 p.m. or 685-9065.

WALNUT HILLS country club membership for sale, $175. 935-1944.

WEAREVER waterless cooking utensil set, unused, $300 value, $175 or best offer. 935-8292.

EXPOSED AGGREGATE STEPPING STONES
PERKIN'S MASONRY SUPPLY
612 MONUMENT BLVD.
Concord 685-5633

WALNUT HILLS Country Club membership for sale, $200. 254-0398.

Hay Fever
COLDS
For temporary relief use
Aratone
Sold by: Maguire's Pharmacy
934-4040

26" BOY'S bike. J. C. Higgins, 1 year old, middle weight, reasonable, also 10 cu. ft. refrigerator. 935-3861.

LOVELY dark sable dyed squirrel stole; appraised for $200, asking $80. Call 283-3728.

USED Mark 4 auto air conditioner. Call 283-6690.

PATIO FURNITURE SALE
All remaining stock, furniture, pads, umbrellas — 25% off. HURRY - TIME - LIMIT. Diablo Fence Company, 3459 Mt. Diablo Blvd., Lafayette. 283-3605.

BEDROOM SET, $75; brocaded sofa, $50; 2 cocktail chairs, $6 each. Miscellaneous household articles. 934-8849.

MOVING — 4 piece champagne bedroom set; tape recorder; lamps; occasional chairs; patio furniture. 254-4694.

BOAT, fiberglass, 12', 5 HP motor, oars $235; 2 Schwinn bikes, 26", $18 — 24" $15; 5-piece yellow chrome dinette set, $20. 376-5425.

FOR top notch protection at rock bottom rates it's State Farm Mutual, the world's largest insurers of autos. Call: Andy Hudson, 254-2520.

GREAT books with Syntopicon, never used, $250. 932-1388.

COKE MACHINE, 3 years old, multiple dispenser, 5 flavors, good condition. Cost $325. Will sell for $125. 223-4738, call before 2 p.m.

CEMENT mixer, 2.5 ft., EM driven, pedestal mount, 4 months old, $85. 284-1548.

STUDIO couch, bolsters, becomes double bed. $40; dining table, $15; metal tea wagon, $5; clothes valet, $2.50. 254-4066.

OLD Victorian brass bed, fair condition, $25. 837-2474.

38. Miscellaneous For Sale

BABY bathinette, like new, $9.95. 283-6667.

CUSHMAN scooter, 1960, perfect condition. Leica 3c, F2 sumicron, syncid, 28mm and 135mm canon lenses. Must sell. YE 4-2829.

AIR COOLER, perfect condition, $25; drum, beginner's snare, $10, like new; 3 pogo sticks, $3 each. 934-7874.

RCA Whirlpool washer - dryer combination; Cherrywood night stands; mahogany end tables; mahogany coffee tables; excellent quality; misc. antiques. 935-6387.

3-PIECE bedroom set, box spring and mattress included, $40; girl's 26" bicycle, $15. 376-5056.

MOVING, must sell rugs, radio-phonograph, beautiful bedroom set and other misc. furnishings. 1881 Castle Hill Rd., Walnut Creek.

EXECUTIVE type roll top desk, solid oak, $150. Phone 934-0578.

DOUBLE mattress and springs, $10; Spalding white bucks, 7A, worn twice, $5. 682-2350.

TRACTOR, Ford, 8N, new engine, A1 shape throughout. Attachments, disc, sub-soiler, tool bar. 837-2281.

5 PIECE mahogany bedroom set, $30. Room divider, $20. Baby-tenda. 934-6338.

PHILCO electric range, large oven. Baby buggy. Hi-chair. Jumper seat. 1 twin coil spring. 686-2748.

WIG, high fashion, red-blond, never worn, with stand, $35. 837-2298.

ANTIQUE clock, excellent condition, worth more, sell for $50. 837-2298.

MOVING, selling fuchsias, trailing and upright, assorted plants. 934-0115.

HAVING a baby? We have playpen, hi-chair, jump chair, changing table, stroller, rug, all for $35. 376-4989.

FAILLE duster, Borgana shorty, man's sport coat, contemporary pictures, tables, lamp, misc. 686-2522.

REPOSSESSED Singer slant-needle sewing machine. Equipped to zig-zag, sew on buttons, darns and fancy stitches. Assume last 7 payments at $9.12 each. Guaranteed. For free home trial call 685-3131.

SINK, cast iron, 21" x 32", double compartment, mixing faucet, rinse attachment, like new. $25. 934-6868.

BABY furnishings, crib, playpen, stroller, bathinette, etc. 837-7084.

DOODLE BUG, wildest in the west. Hiawatha frame, 5-horse E-65 Clinton, Mercury clutch, good paint and rubber. 10-inch Craftsman table saw, ¾-hp motor, lots of extras. 934-0465.

GOLF clubs and bag. Must sell. 3 woods—7 irons. 935-2521.

ALMOST completed H.O. gauge train board. Many pieces, equipment, engines, etc. 934-4576.

WELCH baby buggy, converts to car bed; padded highchair, converts to play table; playpen, excellent condition, all for $15. 935-5121.

SEWING machine, portable, $10. Encyclopedia, juvenile, $11. Air-cooler, home, $12. 8mm movie camera, projector, screen, $25. Franciscan dishes, pomegranate. 68 pieces, $35. MU 5-4745.

DELTA shaper, like new, many cutting tools, reasonable. 934-8721.

SWIM club membership for sale, Pleasant Hill area. Club chairman, 934-3777.

WHITE stewing hens, $.50 each. 675 Vine Hill Way, Martinez. 228-2861.

38. Miscellaneous For Sale

4 WOOL 9' x 12', 1 American oriental rugs. Solid oak table, 6 chairs, 3 extension leaves. French provincial davenport and chair. Conventional Speed-Queen washer, gas range, many misc. articles. 935-4429.

MOHAMMA, Pleasant Hill—Two passes to the El Rey Theatre.

MATTRESS and box springs, king size, Koylon foam, like new, $100. 254-8184.

39. Miscellaneous Wanted

COLLEGE STUDENT, boy or girl, to live in, room and board, plus compensation in exchange for light household duties. 283-6078.

CHESTS of drawers, bunk beds, twin size Hollywood. 254-4162.

Used Furniture Wanted
Highest cash prices paid for used furniture and appliances.
Monument Furniture Co.
Contra Costa Hwy. and Trelaney
Just North of Monument
682-2021

42. TEENAGE HELP

WASP exterminating, ground nest only, $2.50 per nest. 254-4501.

43. WORK WANTED

SEAMSTRESS and alteration lady, 7 years experience, references. 935-1197.

BABYSITTER, day or night, housekeeper days. 60c per hour. 828-2583.

ROTOTILLING, lawns planted. 685-7371.

WANTED painting, interior and exterior. Free estimates. 228-3267.

EXPERT clothing alterations, work guaranteed, fittings in your home or mine. 934-7253.

ALTERATIONS, dressmaking, remodeling. Expert and guaranteed work. 254-2291.

EXPERIENCED gardener wants work by week or month. $2.50 hour. OLympic 8-4048.

GARDENING maintenance. Call after 6 p.m. 228-3232.

DRESSMAKING, tailoring, alterations. Period costumes. Reasonable, experienced. Work guaranteed. 935-0933, 9 to 12 noon.

WEED cutting, gardening, clean up, light hauling, window cleaning. 655-6249.

ALTERATIONS done in my home. Experienced. Reasonable. 2748 West Gate Ave., Concord. 685-5076.

BUILDING
Fences, retaining walls
DRAIN FIELD
Call Jim. 934-1000

PAINTING, interiors, exteriors, free estimates, 15 years in area, licensed, insured. 254-8731.

IRONING — 10 and 15c per article. 932-3336.

COLLEGE girl wants baby sitting and light housework. Ygnacio Valley area. References. 934-5508.

WILL care for children in my home while mothers work, ages 3 and up. Loving atmosphere, other children. 283-8132.

TYPING, my home. Manuscripts, envelopes, letters, statements, etc. Pickup service. Experienced secretary. 376-5579.

PAINTING, housecleaning, phone 228-0487.

JAPANESE gardener wants work by month. 934-4945.

PART-FULL time. Secretarial, general office, assistant bookkeeper, legal experience, electric typewriter. 934-2212.

39. Miscellaneous Wanted

WANTED children of working mothers, loving care, closed in yard. 935-5361.

44. HELP WANTED

TEMPORARY work, between now and Christmas. Must be able to work with hands. For interview, call 284-1284.

BOYS IN Pleasant Hill
Jobs for boys and teen-agers living in Pleasant Hill. Work short time, once each week; earn cash and good experience. Permanent. Taking applications now. Write name, address, phone number, age to: Circulation Manager, 1320 Locust St., Walnut Creek. 934-5000.

REPORTER - EDITOR. Sun Newspapers. Must be experienced. Permanent position with good future. 284-4444.

ACALANES senior or grad to supervise 10-year-old girl and 14-year-old boy for working mother, approximately 3 hours each day, 2 blocks from Acalanes. 932-3889.

LOOKING FOR EXTRA VACATION MONEY?
Part or full time work?
935-8166 TODAY
Pleasant surroundings in air-conditioned office. No previous training necessary. Chance for rapid advancement.
CALL FOR APPOINTMENT

44A. MEN WANTED

EXPERIENCED roofing salesmen, new deal. 283-2201.

EMPLOYED person or student to stay with woman and 2 small children. Exchange room and board for duties. Have maid. Own room. Lovely home and pool. Five minutes from Crossroads, Orinda. 254-8220.

Sun classifieds appear in five papers for one bargain price.

44A. MEN WANTED

WE NEED
Two more real estate salesmen to handle—our fine clientele. If you are seeking to better yourself and want to associate with a reputable firm—CALL
MU 2-4150—Ask for
MR. POEHLER
T/A POEHLER
ASSOCIATES
Realtors
Monument Blvd. at Carey Dr.
Across from Navlet's
682-4150

44B. WOMEN WANTED

HOUSEWIFE earn $1000 by Xmas and a free toy and variety kit. Show most diversified line in nation. No investment. 682-4626.

BEAUTY OPERATOR—Stylist, with following, salary and up to 60% commission. Goldman's Beauty Salon, Broadway Center. 935-3470.

WOMAN wanted for retail advertising sales work. 21 to 35. Experience helpful but not necessary. Must have own car. Salary, commission and car allowance. Please write resume to box JR, 1001 Oak Hill Road, Lafayette.

BEAUTY COUNSELORS, needs 5 managers immediately. We also have openings for sales personnel. For interview, call 685-5750.

WALNUT CREEK, private line, needed for phone solicitor with pleasant voice, leads furnished. Call 757-2771.

NEED ten "Party Plan" demonstrators in Contra Costa County, earn to $1000 by December 1. Toys, plus adult gifts. No deliveries, no collections. Need car. 1962 line. Phone 685-4915, Gifts 'N Gadgets. Our 13th year.

OFFICIAL FORD '62 CLEARANCE

All 1962 models must go—200 new cars to choose from! Come in early while color and model selections are good.

WE FINANCE THROUGH THE FOLLOWING BANKS:
Bank of America
Crocker Anglo National Bank
American Trust Company
Central Valley National Bank

NOBODY! But NOBODY Beats Our Deals! TRADE IN TODAY!

LAFAYETTE FORD SALES
3483 Mt. Diablo Blvd., Lafayette 283-6294
OPEN EVENINGS

Final Clearance
OVER-STOCKED
WITH
NEW AND EXECUTIVE CARS

Example I
Save $1,000!
1962 Executive Country Sedan
6-Passenger - Fully Equipped
$2842

Example II
Save $1,200
New
1962 Executive
Ford Convertible
Fully Equipped
$2875

Many, many others to choose from
IF WE CAN'T GIVE YOU A BETTER DEAL WE DON'T DESERVE YOUR BUSINESS!

RETT-WHITE MOTOR SALES
1816 North Main, W.C.
934-6714

FALCONS
$1993.00
FREE

1. Heater
2. Turn Signals
3. Oil Filter
4. Seat Belts
5. Full Tank Gas
6. Anti Freeze
7. Side View Mirror
8. 1 Year Free Lube

LAFAYETTE FORD
OPEN EVENINGS
3483 Mt. Diablo Blvd., Lafayette 283-6294

STUDEBAKER
LARKS!!!
CLOSEOUT SALE '62 MODELS
32 CARS TO CHOOSE FROM
WHILE THEY LAST!
EXAMPLE:

LARK 2-DOOR SEDAN
6 cylinder, 112 hp. Standard transmission, heater, turn signals, cigarette lighter, 15" wheels, padded dash.

$1898
FULL PRICE
(plus tax and license)
BANK TERMS — 36 MONTHS

CENTURY MOTORS
Studebaker — Mercedes-Benz — Renault — Peugeot
2100 N. MAIN ST., WALNUT CREEK
935-7500
OPEN EVENINGS AND SUNDAYS

SACRIFICE SALE!
EVERYTHING GOES!
ON A COST PLUS BASIS

- 4% Financing Available
- Low, low payments
  UP TO 48 MONTHS
- Low down payments

NO REASONABLE OFFER REFUSED!
No Factory Orders on Sale Price!

Don Marquis Dodge
QUALITY SERVICE
615 MARKET ST., CONCORD
Near Park and Shop
686-1280

NOW IS THE TIME OF YEAR TO CLEAN OUT YOUR GARAGE AND CLOSETS . . . Convert Those Miscellaneous Items Into Quick Cash By Advertising Them in the 5 Sun Newspaper Want Ads. Between Now and September 28th, the Person Who Places the Most Individual Items in a Sun Want Ad Will Receive $25. 14 Words in 5 Sun Newspapers Cost $1.60 1 Week - $2.50 2 Weeks - $3.20 3 Weeks.

WHY COMMUTE?
MONTGOMERY WARD & CO.
NEW PLEASANT HILL STORE
IS NOW HIRING
SALES PERSONNEL

DO YOU HAVE:
- Current Retail Experience
- A Desire For A Future
- The Ability To Sell

IF SO, APPLY NOW:
Room 11 upstairs of Monument Bowl in Pleasant Hill (Corner of Contra Costa Highway and Monument Blvd.)

MON.-FRI. 9-5 SAT. 9:00-1:00 p.m.
- Good Pay
- Liberal Commission Plans
- Excellent Group Insurance Plan
- Employee Discount
- Ideal Working Conditions

IF NOW EMPLOYED, EVENING INTERVIEWS ARRANGED
CALL 686-4907 FOR APPOINTMENT

SUN WANT ADS FOR BEST RESULTS

WHY COMMUTE?
Montgomery Ward's
NEW PLEASANT HILL STORE
NEEDS
DEPARTMENT MANAGERS

Are you now an ASSISTANT DEPARTMENT MANAGER or BUYER?
Do you have 3 years recent retail chain store experience?
Do you need increaser earnings?
WE HAVE OPENINGS FOR MANAGERS IN THE FOLLOWING DEPARTMENTS:
- CAMERAS
- DRAPES AND CURTAINS
- LINGERIE - FOUNDATION GARMENTS
- JEWELRY - WATCHES - SILVER

APPLY AT
MONTGOMERY WARD
PERSONNEL OFFICE
MONUMENT BOWL, PLEASANT HILL
Monday thru Saturday, 9 a.m. to 5 p.m.
If currently employed, call 686-4907 for confidential interview.

44B. WOMEN WANTED

CORRESPONDENT for Sun Newspapers, covering Alamo area; work includes writing column, information on meetings, suggesting photo ideas, etc. Applications taken at 1320 Locust Street, Walnut Creek.

HOUSEKEEPER, over 30, 5 days, Rheem area, could live in, references, $140. 376-4002.

SALES person for women's sporswear shop. Excellent opportunity for ambitious person. Age 20 to 30. Apply in writing, giving qualifications, to Box J.F., 1320 Locust St., Walnut Creek.

MATURE woman, infant care, school child, housekeeping. Mon. Wed, Fr, $65 month. 376-5352.

DEMONSTRATORS WANTED Start now for the Xmas trade selling fantastic Tyi-Chem "Liquid Embroidery," sold only on the home party plan. Product sells itself. Income based on your ability. Must be neat and like to meet people. For more information call 935-2387.

CLEANING lady, 1 day per week, 6 hours, $1 per hour, references. 934-4161.

SALESMAN needs reliable person for housekeeping Monday through Friday, some nights sleep over, steady, own transportation, $40/week. 2 hi-school, 1 grammar school, 1 pre-kindergarten. Much easier than it sounds. Box A. S., 1320 Locust St., Walnut Creek.

EXPERIENCED bookkeeper-clerk for pleasant Lafayette office. Salary open. Write information: P.O. Box 231, Lafayette.

3 WAITRESSES, 25 to 35. Dinner house, 4-5 nights per week, prefer experienced but not necessary. 284-9929 between 2 and 10 daily.

MEDICAL office girl, experience necessary. Expert typist. Permanent. 4 days, 9-5:30, Saturday 9-4. Start $300 month. Write: 1001 BC Oak Hill Rd., Lafayette.

GIRL or lady, babysitting and light housekeeping, private room, bath in nice home, small salary, time off as desired. 934-5840.

46. LOST AND FOUND

LOST — Orinda area, transistor radio with brown case. Reward. CL 4-4501.

LOST—Hounds, 1 black and tan, 3 red and white. Reward. LOckhaven 8-1420. NEptune 8-7939.

47. PETS AND SUPPLIES

TOY Chihuahua puppies, also 2 stud, AKC. Three brood matrons, one expecting. 934-5123.

SAMOYED and Huskie pups, males and females, $15. San Ramon Area. Call 828-2890.

PUPPIES, 6 weeks, parents Standard poodle and Setter (both pedigreed), $15. 283-2407.

SMALL buckskin mare, requires good rider, $175. 284-4066.

MARE, bay, gentle, perfect for children, $275. 934-7303.

BEAUTIFUL silver Persian kittens, mother registered silver Persian, $10. 254-8154.

COCKERS — Champion bloodlines, registered, all ages, prices. 550 E. Hookston Rd., Pleasant Hill.

ST. FRANCIS Pet Motel. "Let People Who Care Board Your Pet." Kweeshond puppies, stud service. Julie & Walt Dayringer. 837-6786.

BEAUTIFUL sorrel filly, 2½ years. Good, sound, western, gentle, $300, with western saddle, bridle, $375. 254-0192.

MALTESE poodles, 8 weeks old, $50, 2 males, no papers. 685-3244.

COCKERS, AKC, quality puppies, reasonable. 1472 Contra Costa Hiway, 685-4551.

GOATS, good milking doe and 5 months' daughter, $40. Will deliver. 254-4546.

POODLE puppies, small miniature; silver, purebred but no papers. 686-0142.

2 MINIATURE poodle puppies, male, 8 weeks old, AKC registered, cocoa color, reasonable. 935-4633.

2-YEAR-OLD female burro, very friendly, $60. 934-5487.

FOR SALE, pack burro and child's pet, gelding, 6 years old, $60. 634-3081.

DARLING children's pups, Afghan and poodle, mixed, 8 weeks. MU 6-1431.

CHIHUHUA, male, 5 months, sturdy, shots, $40. 283-3870.

LOVABLE Bassett hound, pedigreed spayed female, excellent with children. 284-4166 until Friday only.

FRENCH Poodle puppies, black miniature, purebred, no papers. $40. Call 685-8736 after 5:30.

PONY CART red with black trim. Includes harness. All like new. $150. Also for burro. Ideal for festival. YE 4-4838.

DARLING kitten, needs good home. 934-5409.

MARE, Red Roan, gentle, excellent trail horse, easy keeper, $350. Equipment $85. 934-7158.

ADORABLE kitten free to good home, call after 6 p.m. 934-8037.

49. EQUIPMENT RENTALS

RENTALS
Washers - Refrigerators - Ranges
WAGNER'S
APPLIANCES
1710 Main St., W.C. 934-2426

50. NURSERY SCHOOLS

CREATIVE play center, cooperative, 3 groups, 2½ through 5 years, ride pools available your area. Contact Phyllis Warrington, 934-0260.

REGISTERING now for fall session Lafayette Co-op Nursery School. Mrs. Lu Dunn, 248-4312.

PIED PIPER PLAY CENTER Cooperative Nursery School. Enroll now — fall sessions. Mornings — afternoons. For information call Joan Jensen, 837-5078.

60. INSTRUCTION

MUSICAL KINDERGARTEN
Shi Hill Music Studio
Music thru stories, records, dramatics, art and rhythm dance—3-5 years. 254-8377.

PIANO, organ, accordion, guitar. DRake 6-5741.

PIANO instruction, beginners and advanced; graduate Oberlin Conservatory of Music. Enroll now for fall. Shirley Ross. 934-1681.

MUSIC LESSONS
CHILDREN ADULTS
ALL INSTRUMENTS
STURGEON STUDIOS
982 OAKLAND ST.
LAFAYETTE 283-6101

SOLTAU
SWIM SCHOOL
Featuring **JUNIOR** pool for 2 - 5-year-olds
2540 San Miguel Dr., W.C.
935-2332

DRUMS taught to beginners or advanced students. Summer special—series of 8 one-hour lessons, $20. Clifford Franco, Lafayette. 283-6188.

60. INSTRUCTION

PIANO lessons, your home or studio. Classical, popular. Children, adults. Mornings, evenings. Mr. Balke. 935-4728.

ORGAN LESSONS on your own instrument. Beginners-professionals. For information call: 254-4144.

65. RIDES

DRIVER wanted, 8:30 to 5:00, Oak Park, Geary Road area to San Francisco. 934-9783, 934-0522.

SALESMAN
FOR
TRACT WORK
WM. BOYD
REAL ESTATE
INVESTMENTS
4743 Clayton Road, Concord
685-9191

Kitchen — Bathroom
Remodeling
Floor Covering & Formica
Free Designing
KAREFREE
KITCHENS
Color Planning & Estimates
1435 Runcan, W.C. 934-3277

RENTALS
Refrigerators
Ranges, Washers
OPEN MONDAY & FRIDAY EVENINGS
BRUCE LEE APPLIANCES
1444 Main St., Walnut Creek
934-5600

BUSINESS DIRECTORY

AIR CONDITIONING
Pacific air
- Home & Business Cooling
- Insulation
- Authorized Gibson Dealer
- Call for Free Estimates

SPECIALISTS
3202 Danville Blvd.
Alamo 837-7261

AIR CONDITIONING
ROOM UNITS
CENTRAL SYSTEMS
sales—service installations
Walnut Creek Sheet Metal & Furnace Co., Inc.
934-9386
1275 Boulevard Way, W.C.
Serving this area 26 years

ANSWERING SERVICE
BAYARD
BUSINESS SERVICE
Medical • Professional
Commercial • Residence
Telephone Answering Service
284-4400 254-4400

AUTO. TRANSMISSION
AUTO. TRANSMISSIONS
WHILE YOU WAIT $4.95
Hollidge Hydramatic
1532 Mt. Diablo Blvd.
at Commercial Ln. 934-1330
2350 Webster TE 4-4434
660 Van Ness GR 4-2292
270 Santa Clara CY 2-4775
3050 Broadway TE 4-4434

AUTO WRECKING
D & F Auto Salvage
Foreign cars
New and used auto parts
Tires—Engines—Tranmissions—Batteries
We specialize in late model cars for wrecking
Junk Cars Bought
BANKAMERICARDS WELCOME
Intersection of Highway 4 & 24
685-7703

BUILDING
Alterations & Remodeling
Licensed Contractor
Kitchens - Bathrooms
Formica Specialists
934-7020 after 5

DIAL...
284-4444
934-5000

CONTRACTOR
Building Contractor
REMODELING A SPECIALTY
FREE ESTIMATES
OLIVER COSPER & SONS
254-8045

FLOORS
CONTINENTAL CLEANING COMPANY
offers complete house cleaning and floor waxing you OWE it to yourself to enjoy a clean home.
Free estimates cheerfully given
934-4219

HARDWARE
Walnut Creek Hardware
1655 Locust — 934-3500
PLENTY OF FREE PARKING
Builders Hardware—complete line • Schlage • Ajax • Weiser • McKinney • Glidden Paints • Knape-Vogt • Hall-Mack • Miller-Falls

HOUSE CLEANING
Windows • Kitchens • Baths
Rugs and Upholstery
Cleaned on Location
Floors
Sanded, Cleaned, Waxed
D. M. Hawks Co. 283-9405

LAWN CARE
TOP SOIL
SEWAGE SLUDGE
for brown lawns—New lawns
Nothing better, by bag or bulk
Free delivery by truckload
CONTRA COSTA TREATMENT PLANT
682-5761

LAWN & GARDENING
Pruning—Cleanup—Hauling
Lawn care—Excavating
Tree cutting
ROTOVATING
No job too large or too small
You name it—I'll do it
Free Estimates
685-6063

MIMEOGRAPHING
OFFSET PRINTING
Direct Mail-Advertising
Typing - Programs
THE MAIL BOX
1277 Arroyo Way
934-6221

MUSIC
A TV TONITE
buy a new
1963 RCA
$1.75 A WEEK
No Down Payment
Order by phone
934-2549
MUSIC TOWN
1427 Broadway, Walnut Creek

PAINTING
INSIDE - OUT
HOUSE CLEANING
walls - windows washed
floors waxed
F. WHARTON
228-0487 Free Estimates

PAINTING
INTERIORS
EXTERIORS
References
Carl Borjesson
934-7091

ROOFING
SOLAR SHIELD
ROOFING
Aluminized
Insulating
25 Year Bonded
MAPCO
3511 Mt. Diablo Blvd.
Lafayette 283-2201

ROTOTILLING
Lawns Planted
Grading - Excavating
Top Soil - Fill
Gravel
685-7371

ROTOTILLING
WEED CUTTING
Lawns Spiked
Renovated — Sprayed
Free Estimates
Satisfaction Guaranteed
R. L. GRAHAM
R. E. PATCHIN
284-4381

TV SERVICE
TV SERVICE
NAVE' 934-4404
1538 Locust St., W.C.

UPHOLSTERING
HARRIS of Concord
Complete line of quality fabrics.
Samples shown in your home.
"Get the Harris Habit"
1398 Galindo 685-8012

UPHOLSTERING
Drapes • Carpets
BOB'S
934-2276 KE 3-8324
will build custom furniture to order. All work done by qualified craftsmen. All work unconditionally guaranteed for 5 years. Reasonable rates.

AIR CONDITION NOW WITH GIBSON

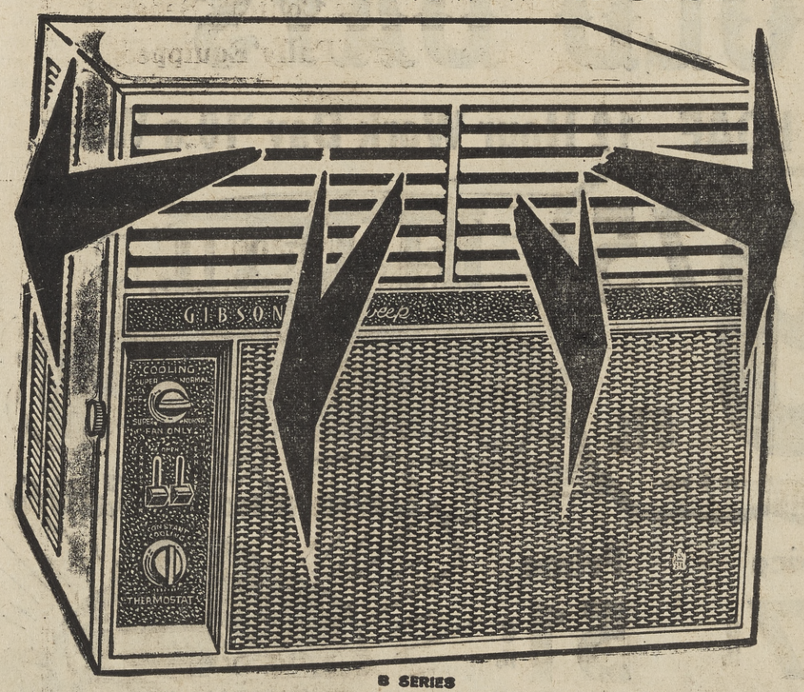

B SERIES
NO MONEY DOWN—NO INTEREST CHARGES
NO FINANCE CHARGES—LOW, LOW MONTHLY PAYMENTS
BEFORE YOU BUY—BE SURE TO TRY
Pacific air
AIR CONDITIONING
Gives a 5-year parts and labor factory guarantee. Call us for a free estimate of what is needed to do your job right at the lowest possible cost.
1202 DANVILLE BLVD., ALAMO • 837-7261

POSTAGE FREE

SUN WANT AD ORDER BLANK

Mail in your own Sun Want Ad or Phone 934-5000 — 284-4444
Your Want Ad Will Appear in 5 Sun Newspapers

Fold Along This Line

FIRST CLASS
Permit No. 77
Walnut Creek
California

BUSINESS REPLY ENVELOPE
No Postage Stamp Necessary if Mailed in U.S.

THE SUN
Walnut Creek, California
1320 Locust St.

Fold Along This Line

Write your ad in this space

Fold Along This Line

Name_____
Amount enclosed_____
Street_____
City_____
Phone_____

Circle Number of Weeks to Run
4 weeks 3 weeks 2 weeks 1 week

Start ad on_____ Date

14-word Minimum	Deadline Tues., 10 a.m.			
	4 weeks	3 weeks	2 weeks	1 week
	$3.90	$3.20	$2.50	$1.60

65. RIDES

WANT ride or car pool from Pleasant Hill Road and Geary to near Contra Costa College, San Pablo. Leave 7:15 a.m. return 3:15 p.m., 4 days a week. 934-5236.

66. PERSONALS

ANYONE knowing who has taken over practice of Dr. Thorne Brandon contact, OLympic 5-5380 eves.

67. PERSONAL SERVICES

SPRAYING
GOPHERS TERMITES
HOUSE PESTS
Concord, Lafayette,
Walnut Creek
PHONE FREE
Enterprise 1-2151
658-5600
AILING HOUSE PEST SERVICE

FOR information about Alcoholics Anonymous write P.O. Box 1065, Walnut Creek, or phone TWinoaks 3-4300.

ARE you one of the countless thousands of overweight women who desperately want to lose weight but find it impossible to follow a diet, are you nervous and irritable while following a diet and gain the weight back quickly when you stop dieting? If so, call 832-4242 for information. NO DRUGS, NO EXERCISE AND NO GADGETS.

HONEST ADVERTISING LAW The Business and Professions Code of the State of California makes a criminal offense of inserting untrue, misleading or deceptive advertising and provides a penalty up to $500 fine or 6 months in jail or both.

68. Services Home, Garden

HOME CONSTRUCTION ALTERATION—REMODELING
Theron J. Beougher
Licensed Contractor
Free estimates . . . Financing
934-1909 anytime or after 6 p.m.

Custom Construction Company
2076 Mt. Diablo Blvd.
Walnut Creek
. 934-9318
No Job Too Big Or Too Small

FENCING — patios — retaining walls. B. Schlegel. 935-6269 or 935-0755.

NEED extra cash? Sell those unused items witha Sun want ad. Dial 934-5000.

TRENCHING for water, gas lines, sprinkling systems, underground cables, drain tile, etc. New lawns. Louis Cleaver, OLympic 3-1067.

EXPERIENCED Japanese landscape gardener wishes job on monthly basis. Call after 5. 682-5439.

ROTOTILLING, by John McGhee. No charge for estimates. 685-1634.

WHY MOVE? Add a room. Licensed insured general contractor. Lens Cogdell. 254-0590.

Japanese Landscape Gardener EXPERT—monthly maintenance and landscaping. **REASONABLE OL 5-9937 AFTER 6 P.M.**

GARDEN service, installations, service, etc. 685-1814.

HONEST ADVERTISING LAW The Business and Professions Code of the State of California makes a criminal offense of inserting untrue, misleading or deceptive advertising and provides a penalty up to $500 fine or 6 months in jail or both.

UPHOLSTERING. Harris of Concord. 685-8012.

ROBERT STEVENS, trucking, rototilling. Top soil, sandy loam, fertilizer, gravel. Yard maintenance. 682-3673.

RUG cleaning special. 9 x 12, $6.95. Free delivery. W/W carpeting, $19.85. W. H. Billingsley. 685-5931.

HAVE something to sell for $20 or less? Then, put it in The Sun's bargain counter, 10 words, 2 weeks $1.70 in 5 Sun papers.

PIER AND POST HOLE DRILLING
NEELY L. FOULGER, 228-0167

REMOVAL OF TRASH AND RUBBISH
Our specialty. Rree estimates. Above service to our customers only.
Lafayette Garbage Disposal Service
283-2989 283-3778

Look for Your Name
in
SUN CLASSIFIED ADS
If you find it
Take the page to the Theatre designated
(Park Theatre, Lafayette
or
El Rey Theatre, W.C.)
FOR TWO PASSES

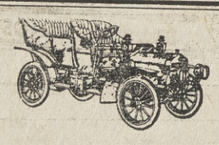

for auto insurance
ASK FOR

MONTE BALFOUR
Walnut Creek
934-5560
284-7566
Your Family Insurance Man

STATE FARM MUTUAL AUTOMOBILE INSURANCE COMPANY
Home Office: Bloomington, Illinois

68. Services Home, Garden

HAVE an apartment for rent? Try a want ad in The Sun for extra income. Dial 934-5000.

CLEANING, hauling, basements, gardening, odd jobs. KEllogg 6-6156 after 6 p.m.

BAYARD answering service — medical, professional, commercial, residence. 284-4400, 254-4400.

GENERAL gardening, lawn maintenance, clean up. Phone 758-0420.

HANDYMAN, painting inside or out, general repairs. 686-2202.

NEWS ITEMS in this paper are interesting! But they are only a small sample of the news and feature stories, pictures, columns found in the Walnut Creek Sun, Lafayette Sun, Orinda Sun or Pleasant Hill Sun. For full up-to-the-minute coverage, subscribe to the Friday Sun for only $3.75 per year. 934-5000, 284-4444, 254-4444.

LICENSED contractor, formica specialists. 934-7020 after 5.

PLUMBING — Repairs, sewers electrically cleaned. Cawley Plumbing. 935-8360.

EXPERIENCED Japanese gardener desires maintenance work. By month. 934-7817.

ATTN.: Concord and Pleasant Hill. Want ads in the 4 Sun papers and Sun Shopping News go into 20,630 homes in Concord-P.H. area — plus Walnut Creek, Lafayette, Orinda, Alamo, Danville. Only $1.60 for all 5 papers. Phone ads—934-5000.

POSTHOLE DIGGING
D. M. JUDD
Phone 934-3283

GENERAL hauling, 934-8952.

HANDYMAN — Rototilling, all around experience. Own transportation, equipment. Repairs, garden equipment. 376-5062.

POSTHOLE DIGGING
Weekend work by appointment
A.N. HOOD 934-0259

LIGHT moving, hauling and rototilling. B. Schlegel, 935-6269 or 935-0755.

YOU HAVE thousands of dollars invested in your home. Protect your investment by reading about schools, taxes, bond and other elections each Friday in the Walnut Creek Sun, Lafayette Sun, Orinda Sun and Pleasant Hill Sun—for less than 8c per week, $3.75 per year. Phone and we'll bill you. 934-5000, 284-4444, 254-4343.

ALL HOUSECLEANING—D. M. Hawks Co. 283-8405.

POST HOLES, narrow trenching for water, gas and sprinklers. Seven days a week. 934-8989.

HANDYMAN
Fencing, patios, retaining walls
Walks, landscaping, pruning
254-3117

BULLDOZING AND ROTOTILLING
FREE ESTIMATES Base Rock
Soil Analysis
Warren W. Detloff 254-0225

More Class Ads On Other Pages

69. SERVICES

BOOKKEEPER offices services. Hour, day or week. Efficient. Reasonable. The Warrens, 284-4254.

ROOFING
Shakes, shingles, asphalt, composition.
ALL KINDS
CALL JIM 934-1000

PATIOS
Cement work of all kinds.
CALL JIM 934-1000

ATTN., Concord and Pleasant Hill: Want ads in the 4 Sun newspapers and Sun Shopping News go into 25,000 homes in Concord-PH area — plus Walnut Creek, Lafayette, Orinda, Alamo, Danville. Only $1.60 for all 5 papers. Phone ads to 934-5000.

SOMETHING needs repair? Call Handyman, 685-1587.

Frank Catline, general building contractor, 20 yrs. in business. Carpentry work, brick work, sidewalks, patios, retaining walls, remodeling new or old. 254-2966. 27 Dos Posos, Orinda.

PAINTING—HOME REPAIRING, ETC.
Do - it - yourself jobs repaired. Free estimates. Phone 685-3513.

70. Too Late To Classify

SHARP 14' fibreglassed run-about, 25 HP Evinrude Remote, pressure tank, variable prop, ski equipment and trailer. Cheap. 837-7749.

MAYTAG automatic washer, excellent condition, sacrifice at $75. Call evenings. 935-4562.

4-BEDROOM Eichler, excellent condition, $23,200, 10% down or assume 4½% GI. 935-3439.

17' LARSON, 50 HP motor, Continental trailer, new in 1961, 30 hours on motor. Make offer. 254-2757.

RAMBLER, '62, 400, fully equipped, 1000 miles. Assume payments. 376-5334.

'61 CHEVROLET, Monza, 4-speed, black, red interior. Assume payments. 376-5334.

NEW RCA air-conditioner, 8500 BTU rating, 110 - volt, $170, in crate. Call evenings. 935-4562.

BASSET puppies, 23 champions in pedigree, $75 up. 1646 Prince St., Berkeley. TH 1-0704.

NUBIAN goat, good milker, child's pet. Call 254-4045 after 5 p.m.

BUNK BEDS, sturdy hardwood, ladder, springs, $30. 254-5302.

PAIR multi-colored oval braided rugs and pads, 10 x 14, $40 each. Two maple mate's bar stools, 29½" high, $20 ea. All excellent condition. Mornings 9 - 12, eves. 6 - 9. 935-3186.

WANTED for woman, general house cleaning. One day week 935-3186, mornings 9-12, eves. 6-9.

High Schoolers Must Have Shots

Acalanes Union High School District officials this week reminded parents of students in the district that by state law all persons admitted to school this fall must have had at least their first immunization against polio.

FASHION'S STRETCH
Stretch gloves, longer and more style conscious, make their mark in coordinated sets, consisting of gloves paired to hats, hatlets, handbags, caps, belts and/or boots.

Cure for Compact Closets

"I don't have enough room in my linen closet."

That cry is heard in many modern homes across the country. Compact homes have compact linen closets and considerable ingenuity is called for in making the most of this and other linen closet space.

You can solve this storage problem, and help your daughter help you, by making a chart that shows on which shelves your linen closet items are to go.

It will help you organize your closet better and show your children how to help keep it organized.

Here are some ideas for getting maximum convenience from your linen closet:

BOTTOM SHELF—Here is a good place for disposable paper products like facial tissues, paper towels and bathroom tissue.

SECOND SHELF—Fresh bath towels and washcloths are frequently used and should be placed on this shelf. Stack with the folded edges out so even the youngest member of the family can select one at a time without upsetting the whole arrangement.

THIRD SHELF—Here is the best spot for sheets, pillow cases and mattress covers. As they are folded, the hems should be exposed so a hasty glance shows their size.

TOP SHELF—Good for bath mats, blankets and small rugs. You may want to keep a sickroom kit here also with a hot water bottle, first aid kit and an ice bag.

Now that you have a master plan you can begin to reorganize your closet. Begin by emptying all the shelves and lining them with Marvalon adhesive coverings.

They will make cleaning the shelves easier, and they come in many designs and colors to complement any bathroom decor.

You can see that the easiest way to make the most of your linen closet is to think about what you want to put in first, then fit everything in with the organization and care you give to packing a suitcase.

Want Ad Deadline Is Saturday

Because of the Labor Day holiday, the deadline for classified ads in The Sun has been moved up this Saturday, September 1.

Classified ads may be placed all day September 1 by calling 934-5000 or 284-4444.

"This deadline applies only to The Sun Shopping News for September 5 and The Sun for September 7," said Charles Fahrney, classified advertising manager.

Anything called in before noon on Tuesday, September 4, will be placed in "Too Late to Classify," said Fahrney.

Exhaust Device Search Has Become 'Exhausting'

Why is it taking so long to get an exhaust emission control device for automobiles?

This is the question asked most frequently of members and the staff of the California Motor Vehicle Pollution Control Board, first such agency to be established by any state.

Function of the MVPCB is to test and certify devices to reduce major sources of automobile-created air pollution.

AS FAR as crankcase or engine emission devices, the MVPCB has been amazingly successful. Up to June 19, it approved seven different systems.

California's cars have had a crankcase device since the first 1961 model was sold in the state—now a total of 850,000.

And starting with the 1963 models, all American-made cars will be equipped with crankcase control systems.

Their development has been swift and effective because they are relatively simple in operation. Most of the devices consist of a tube and small valve which permit the flow of crankcase or "blowby" gases from the manifold into the air intake or carburetor.

UNBURNED hydrocarbons that formerly were emitted into the atmosphere through a road draft tube are thus reduced 90 to 100 per cent on the new cars upon which such systems are installed.

In principle the crankcase device has been around for a long time.

English vehicles have used a blowby apparatus for more than 20 years to reduce engine wear.

The U.S. Army has had something similar for many years to prevent oil sludging and to realize fuel economy.

But the exhaust device is something else again. It is an entirely new concept. It must be able to take care of nearly 150 different kinds of exhaust gases, principally hydrocarbons and carbon monoxide. Of course, some pollutants are emitted in such minute quantities they are not worth bothering with.

IN AN afterburner type of device, in which the gases are ignited by a special spark plug and consumed, the device must withstand extremely high temperatures, sometimes as high as 2200 degrees F.

In both cases, California, in the public interest, has set extremely high standards.

For instance, the device must operate effectively for 12,000 miles without replacement of a major component. They must be safe, create no added noise, odor or heat, and be reasonable in cost.

This is a big order.

BUT ADDED to all this are such engineering sticklers as where to put a device in a car design already loaded with accessories, how to have it operate equally well for all types of driving conditions.

MVPCB engineers find that no two vehicles have the same pattern of exhaust emissions. Maintenance, age and engine type have much to do with what comes out of the tailpipe.

Yet the exhaust device should work as well on the old clunker as on the showroom-fresh model, they say.

Some devices are equipped with a bypass valve which acts as a built-in safety mechanism. Other devices that operate perfectly in factory tests rumble like Napoleon's cannon when placed on California's official test cars.

THESE PROBLEMS are admittedly difficult. They have been called the toughest challenge ever to face American engineering ingenuity.

To meet this challenge more than $1 million a month is being spent on research, so lack of funds is not the answer.

"The answer is patience, faith and a fundamental belief in our free enterprise system," said Donald A. Jensen, MVPCB executive officer.

Walnut Creek Woman to Direct Crusade Campaign

Marking a first in Contra Costa community development, Mrs. Frank E. Young of Walnut Creek will head a 4100-woman countywide organization for the 1962 United Bay Area Crusade campaign.

Appointment of the widely-known Bay Area civic leader to direct the Women's Division coverage of every home from Richmond to Bethel Island and Rodeo to San Ramon was made by A. H. Batchelder, Contra Costa chairman.

Mrs. Young's sizeable army of community - minded women will conduct a whirlwind campaign beginning October 11—a follow-up of the United Fund general campaign in business, industry and other divisions which opens September 26.

A LONGTIME United Crusade volunteer "executive" in Alameda and Contra Costa counties, current vice-chairman of the Contra Costa Republican Central Committee, a director of the Junior Museum in Walnut Creek and secretary of John Muir Hospital board, Mrs. Young takes over the "man-sized" task of forming committees in 21 Contra Costa communities as women's Crusade chairman.

In previous years, organizations of Crusade has been on the traditional divided east-west-central pattern.

"To adequately cover every home in our county is a real challenge," the chairman explained. "In addition, women Crusaders also will have the responsibility for soliciting more than 60 different types of businesses which are home conducted.

"Achieving this coverage, we are confident of raising more than $40,000 for the health, welfare and youth agencies that depend on United Crusade for support.

MRS. YOUNG revealed that her early call for recruits in the vast organization has brought enthusiastic acceptance from adult membership and board members of many Crusade-supported agencies in the county, including women active in Girl Scouts, Camp Fire, YWCA and Red Cross.

Other "ready-made" Contra Costa organizations working year-round for Bay Area Crusade agencies who will join the October campaign are the women's branches of Children's Hospital of the East Bay, Children's Home Society, Booth Hospital of the Salvation Army and Herrick Memorial Hospital, she said.

"Crusade records show that only two out of three employed persons in the county actually give at work. The remaining third must be solicited by residential coverage," Mrs. Young explained.

"Also, Contra Costa is increasingly becoming the home of retirees who are able, and eager, to continue their individual contribution to community health and welfare," the women's leader said.

Jobs Available At CC Hospital

Contra Costa County is looking for surgical nurses, $445-$535 per month and comptometer operators, $371-$445 per month.

Surgical nurses are needed in the county's modern 500-bed hospital, located in Martinez. Requirements call for a R.N. certificate and two years of nursing in a hospital approved by the Joint Commission of Hospital accreditation.

Comptometer operators work in the auditor's office, located in Martinez. This is an excellent opportunity to work in comfortable and modern offices, in a friendly atmosphere, and with the latest equipment. Requirements call for high school and two years of clerical experience which must have included some opertion of a key driven calculating machine or been supplemented by a course in the operation of such machines.

Interested persons are urged to contact the Contra Costa County Civil Service Commission, Box 710, Martinez, phone ACademy 8-3000, Extension 415.

Final filing is September 7.

OPEN LABOR DAY
(from 2 p.m.)
Open Mon. Through Fri. 11:30 a.m. to 2 a.m. Sat. and Sun. 2 p.m. to 2 a.m.
LUNCHES Mon. Through Fri. 11:30 p.m. to 3 p.m.
DINNERS Mon. Through Thurs. 3 p.m. to 11 p.m.
MILT NELSON'S LA FONDA
3678 Mt. Diablo Lafayette 283-2011

COULD YOU USE $25 ???
Everyone has some useful items just laying around collecting dust and taking up space. Let The Sun sell them for you! Simply dial 934-5000 and let one of our friendly classified girls help you with your ad. Between now and the end of September The Sun is featuring Garage Clean Up Time. The person who runs the most items in a classified ad during this period, of items just laying around the house, will receive $25 from The Sun. 14 words only costs $3.20 for three weeks in all five of The Sun Newspapers.

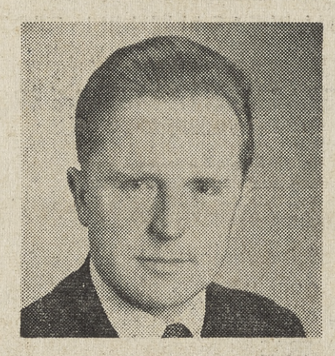

Ivan Vovk, piano teacher, first prize winner of the 1961-62 Music Teacher's Association California Composition Contest is going to teach in Orinda beginning September. He graduated from Ecole Cesar Franck in Paris and San Francisco State College. He studied composition in Paris with Guy de Lioncourt, nephew of Vincent d'Indy. His variations for piano and orchestra were performed in San Francisco, January 15, 1961 under direction of Dr. Wendell Otey. Recently he completed a three-act opera "Zahar Berkout." Instruction begins September 6, at 10 a.m.

For information call 254-4548

LABOR DAY **CLEAN-UP SALE**

AIR MATTRESSES 2.99
Reg. 7.95 rubber, deluxe quality. Full size with 5 cells. New rib construction insures comfort and long lasting service.

FOAM UTILITY PADS 3.95
27x72x1. Heavy vinyl cover. Taped for longer life. Versatile multi-purpose pad for use in the home as an exercise and pool pad, outdoors as a sleeping bag pad and cot mattress—poly carrying cover.
Reg. 5.95—SALE

UTILITY TARPS
Rugged Canvas with Grommets
5x7 2.35 6x8 2.98 8x10 4.95

CAMP ICE BOX
Large Size Reg. 15.95 $10

G.I. INSECT REPELLENT 9¢
250-lb. Test NYLON LINE 1¢ ft.
CANVAS WATER BUCKETS 99¢
G.I. SHOES 3.99
Picnic Jug 1 Gal. 66¢
G.I. Bug Bomb 99¢

NAVY HAMMOCKS
Brand new, Navy Surplus, extra heavy canvas, complete with rings and clews.
Gov't cost approximately $11
SPECIAL 6.95

SPECIAL! Genuine G.I. Sleeping Bags
Genuine GI Sleeping Bags Robe type full zipper. These feather-filled bags are like those that kept millions of GI's warm all over the world. These re-issued bags have been cleaned and sterilized and are in excellent condition.
Hurry, Limited Quantity
GOV'T. COST $25.00 6.88

ARMY NAVY SURPLUS MART
1333 MAIN ST. WALNUT CREEK YE 4-3414
OPEN FRIDAY EVENINGS 'TIL 9

BUTTER 5¢

REMEMBER the GOOD OLD DAYS

EGGS 15¢ Doz. BREAD 7¢ LOAF 12 Hour Work Day $10 a Week

175 lbs. (average) USDA CHOICE Black Angus HIND QUARTERS 99.75 57¢ lb
ONLY 18.30 per month for 6 mo.

Guaranteed to Satisfy

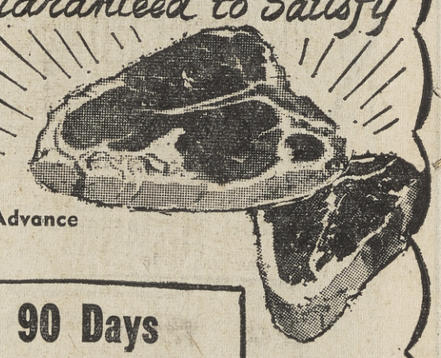

U.S.D.A. Choice HALVES 47¢ lb
Prime 51¢ lb
No Freezer? Rent a Locker, $2.00 month
To Open an Account in Advance dial YE 5-0193

1644 BONANZA ST.
(2 Blocks West of Main Street)
WALNUT CREEK

Charge it!

90 Days SAME AS CASH OR TAKE 6 MONTHS TO PAY

OPEN DAILY 9 to 9 Closed Sunday